The 1948 Oak

Digitized by the Internet Archive
in 2014

https://archive.org/details/oak1948newj

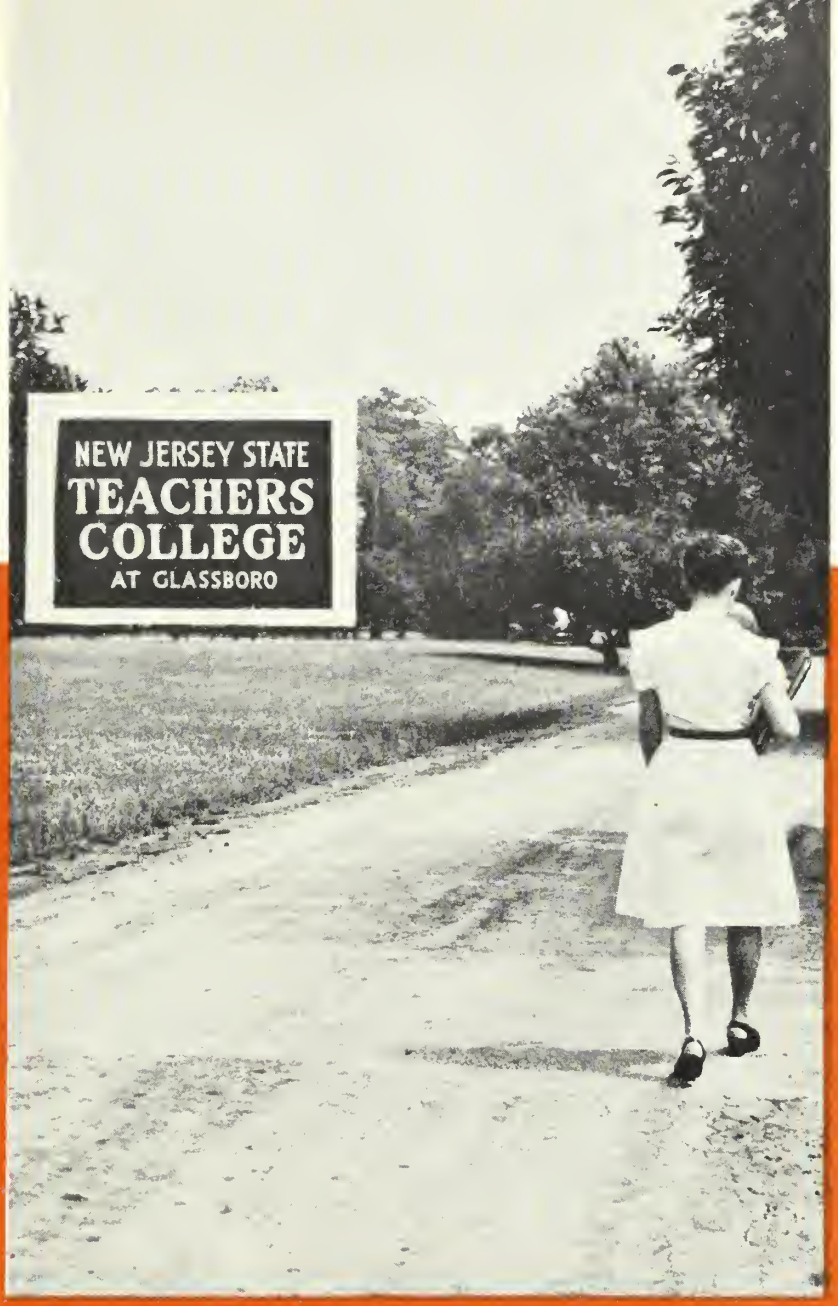

WE APPROACH

NEW JERSEY STATE TEACHERS COLLEGE

GLASSBORO NEW JERSEY

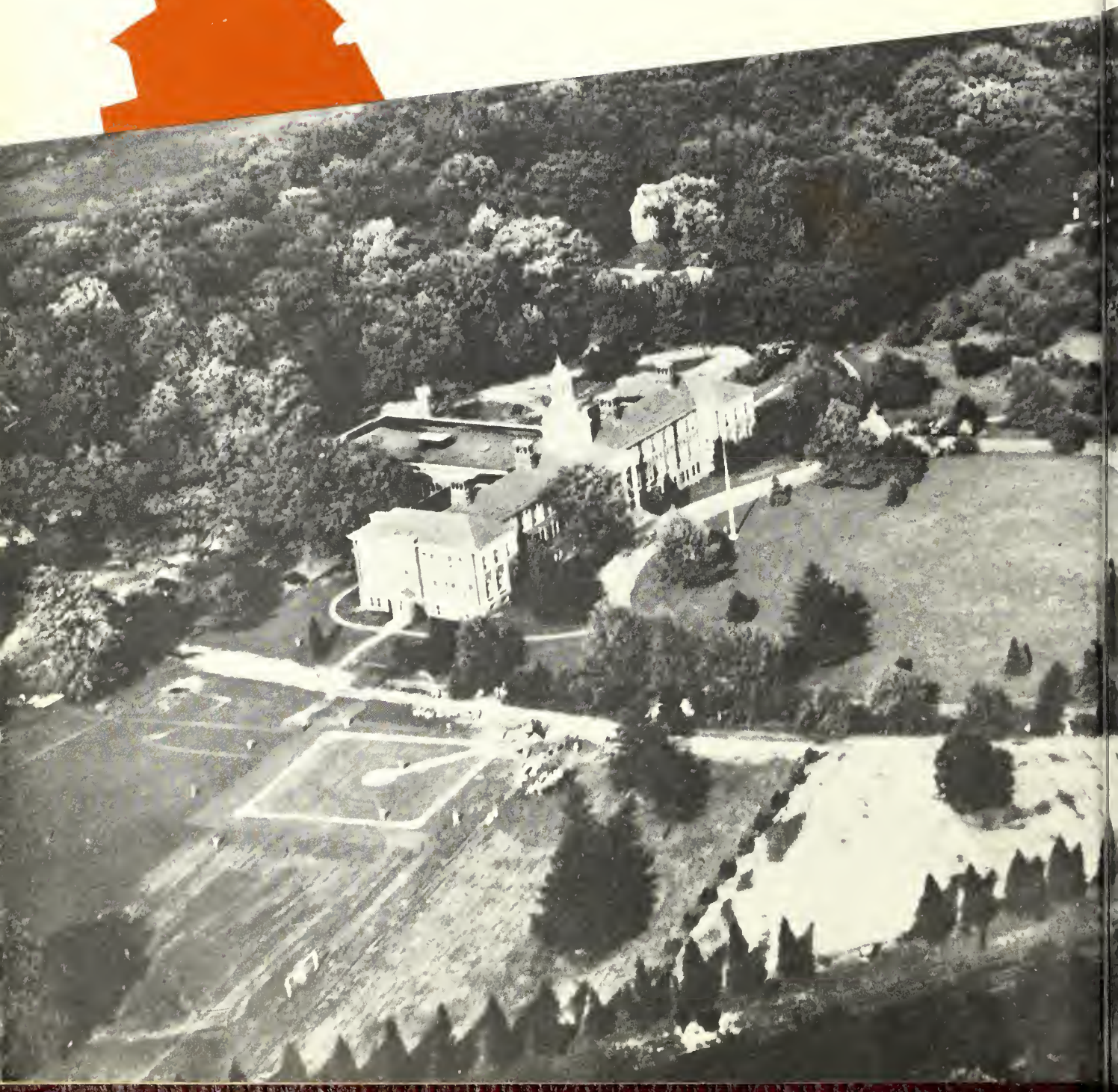

The 1948

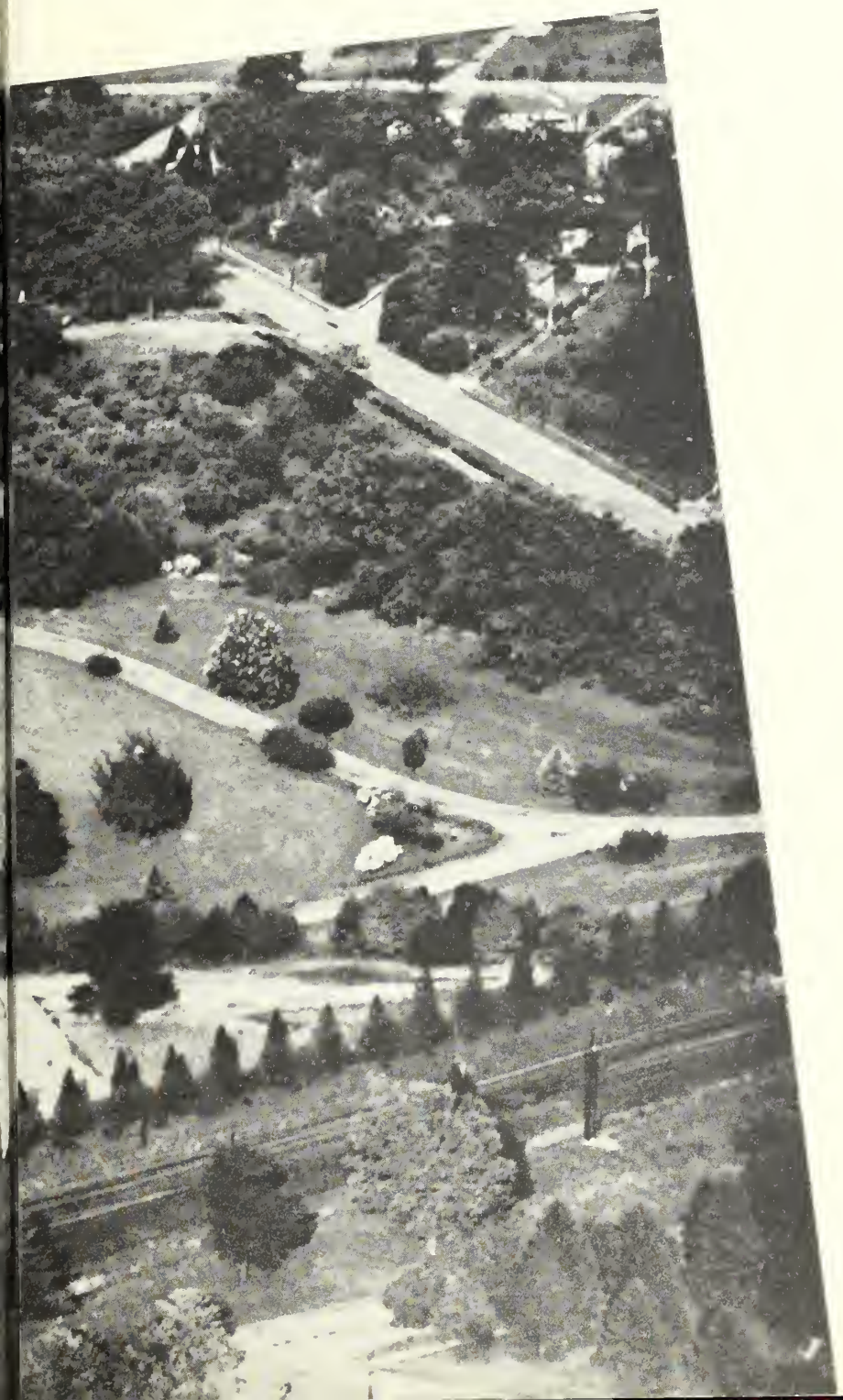

OAK

THE DOORS THAT OPEN ON

THIS VOLUME is presented for those who want a permanent record of their college days. We have attempted to reproduce the representative events that will be long remembered and associated with the class of forty-eight.

The friends we made, the "meaningful" experiences we had in work and play can now be shared by all in this record.

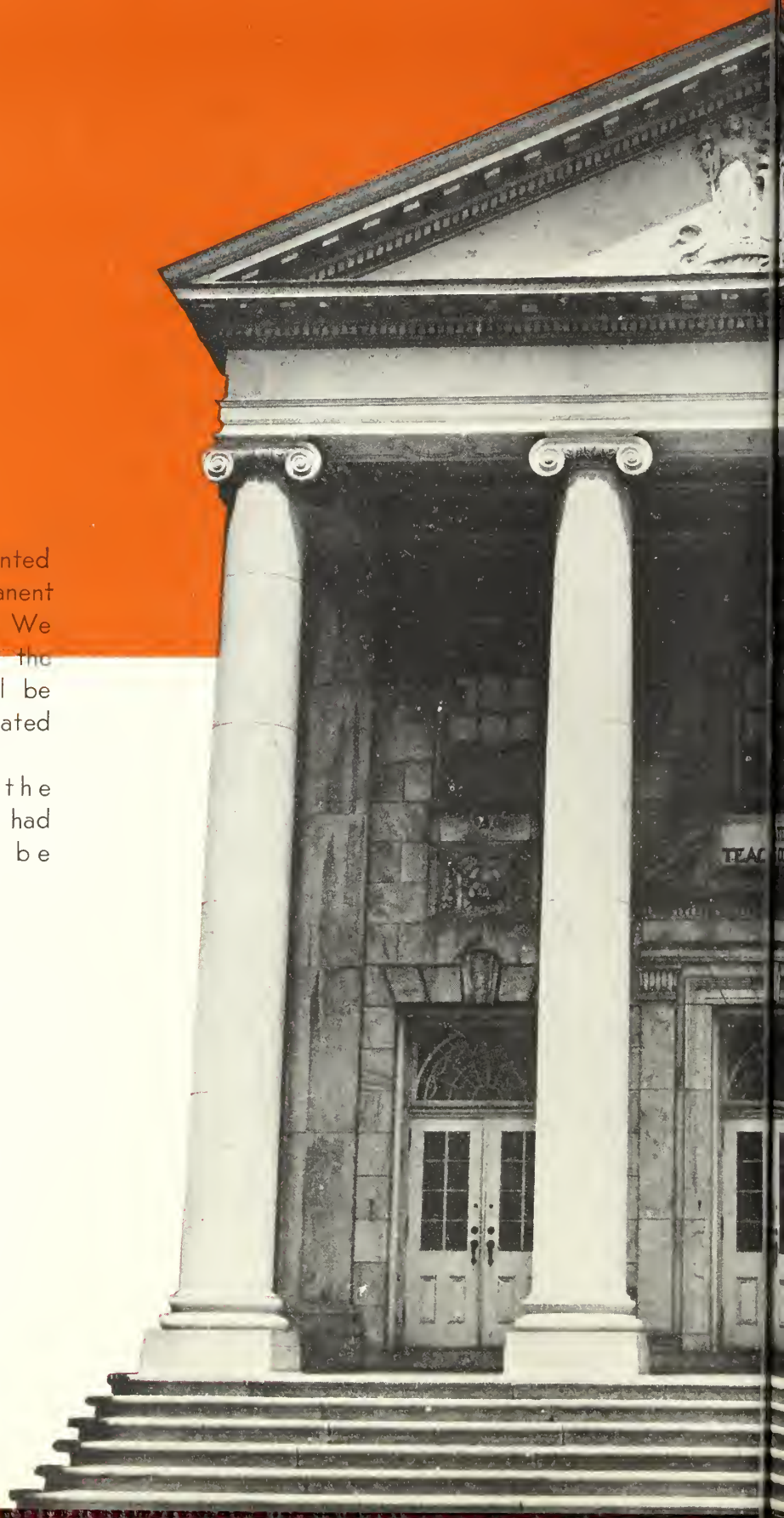

A NEW WORLD FOR US

THE ANNAL has been divided into five sections. Since this publication is not entirely for the Senior class alone, it is hoped that the individual student may find something of interest to himself or herself. Some will not find the contents broad enough, but existing conditions are different from those present when plans were drawn.

A WORLD FOR THE BROADENING AND

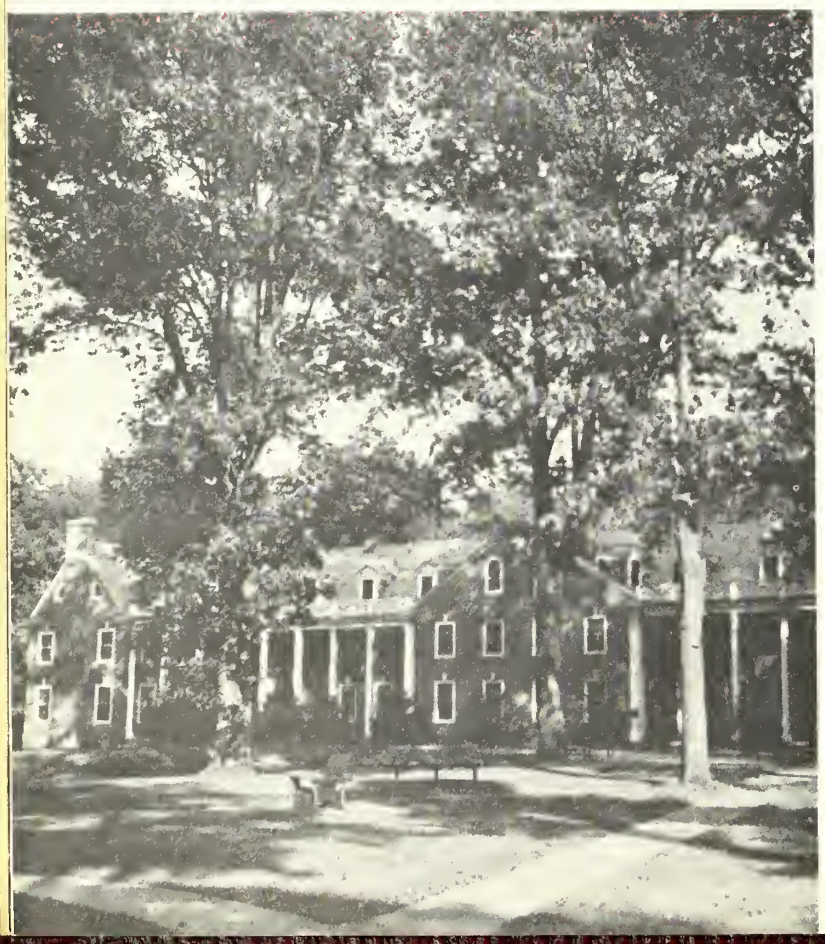

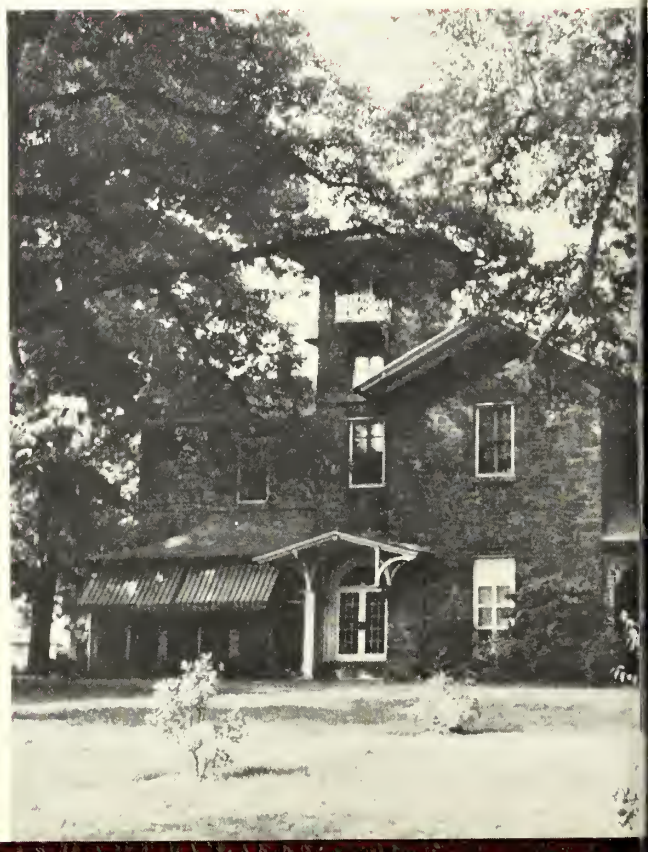

ENRICHMENT OF OUR MINDS

ADMINISTRATION

THEY HAVE GIVEN US

BEHIND THE scenes of a smoothly functioning organization are the skilled personnel who make this possible. So it is at Glassboro.

In Dr. Edgar F. Bunce are found the qualities of leadership necessary to make a successful administrator. As President of Glassboro, he has not only been a leader to us but a willing friend.

Seymour G. Winans, Dean of Instruction, is another cog in the essential machinery at Glassboro. His untiring efforts in helping to place the students in both practice work and their final reward, a permanent position, will long be appreciated by all.

To the rest of the faculty we extend our heartiest gratitude for all the many knowledges and techniques they have passed on to us. We are now better equipped to take our place in the teaching profession.

THE MEANS TO LEARN

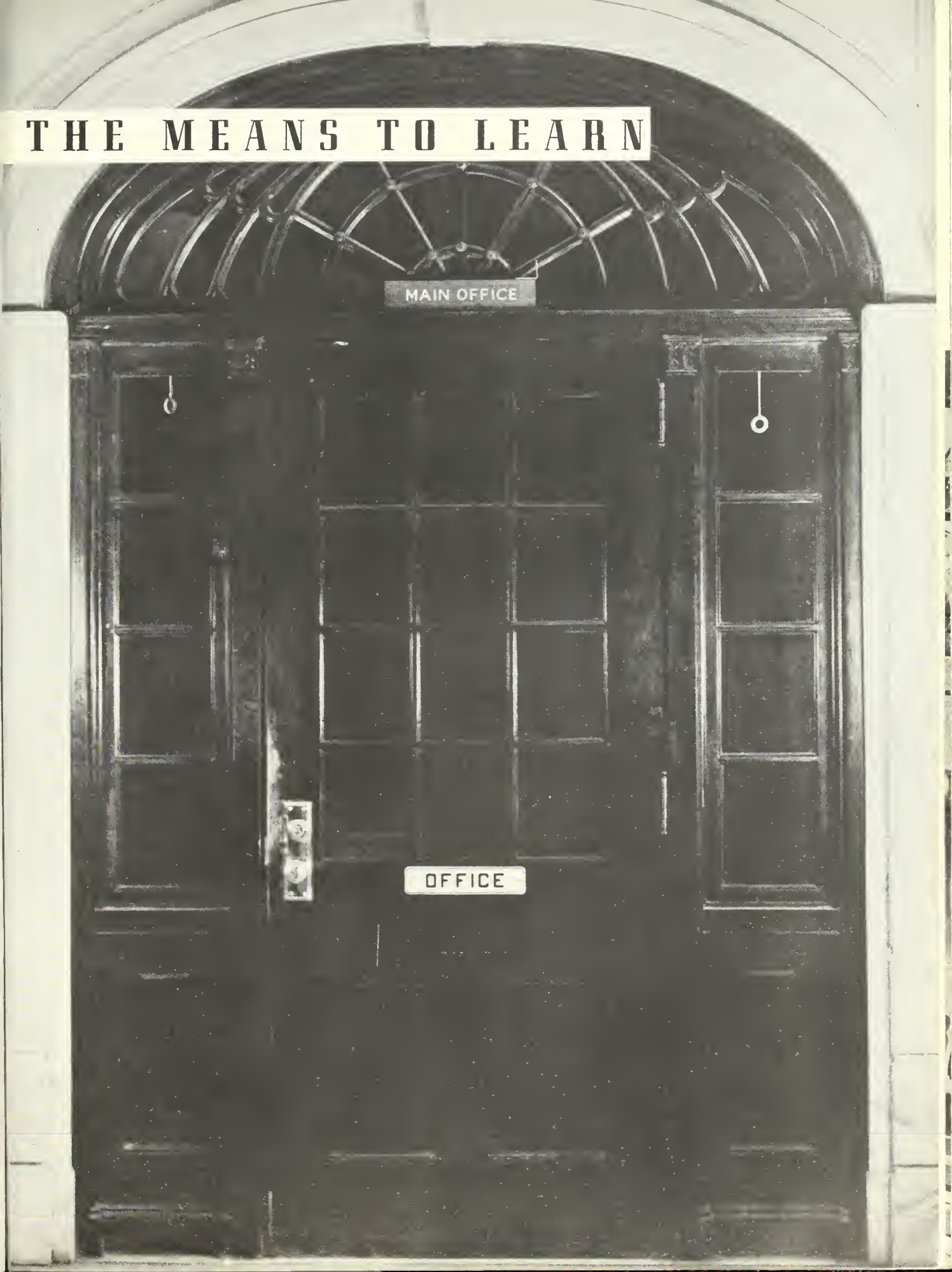

EDGAR F. BUNCE
President

SEYMOUR G. WINANS
Dean of Instruction

ROLAND A. ESBJORNSON
Professor of Health Education

HAROLD F. WILSON
Professor of Social Studies

NELLIE M. CAMPBELL
Professor of Education

GEORGE W. HAUPT
Professor of Science

THEY MEET OUR DIVERSE PROBLEMS WITH

SAMUEL E. WITCHELL
Dean of Men

ROBERT H. McCOBB
Mathematics

JOHN B. SANGREE
Science

R. GRACE BAGG
Registrar

P. J. VANDER MARK
Art

ANNA K. GARRETSON
Education

SYMPATHY AND KNOWLEDGE

J. WILLARD CAREY
Art

NORMAN W. CAMPBELL
Science

EVELYN M. READE
Dean of Women

ELAINE HARTMAN
Health Education

ESTHER M. BOVARD
English

GERI DI CATANIA
English and Language

TO BRING TO THE FORE ALL

DOROTHY HAMMOND
Library Science

ESTELLE L. CARLSON
Home Economics

FLORENCE E. SELLERS
Library Science

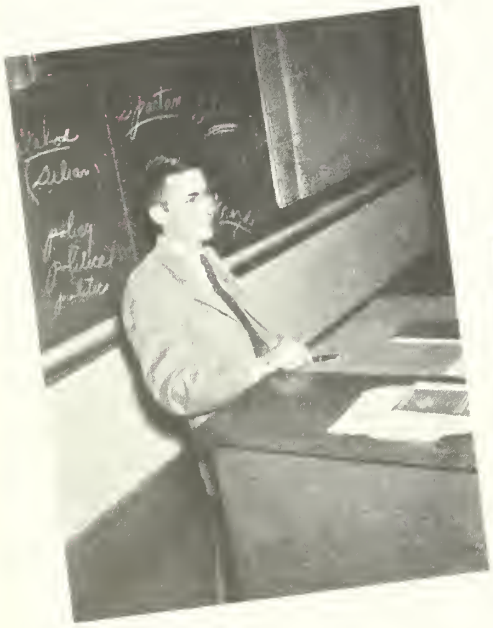

LESTER M. BUNCE
Social Studies

WALTER C. PFLEEGER, JR.
Music

HELEN G. WRIGHT
Social Studies

OF OUR BETTER QUALITIES

FRANCIS G. PEACOCK
Business Administration

JOHN J. PARKER
Business Administration

ELIZABETH G. TOHILL
English

FLORENCE D. BOYD
Music

CLELLA L. FINSTER
Education

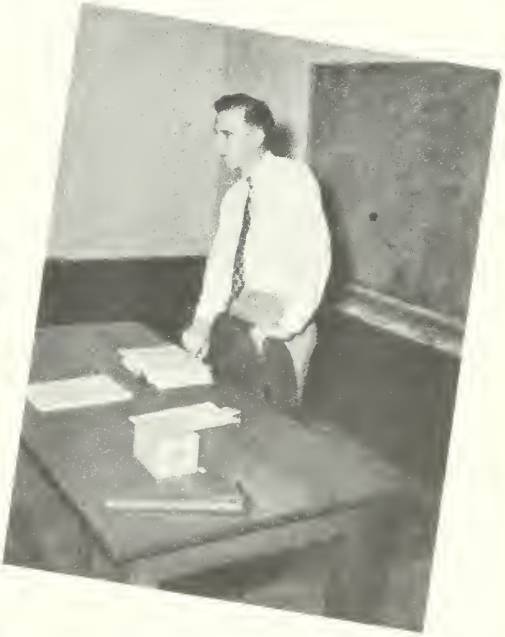

CHARLES P. CAULFIELD
Engineering

THROUGH OUR MOST FORMATIVE YEARS

MARION L. LITTLE
Education

CLAIRE A. LOCKEY
Education

SAMUEL F. PORCH
Health Education

FRANCIS CURCIO
Mathematics

DORA McELWAIN
English

THEY GIVE GUIDANCE

MARGARET N. RIECK
Education

RUSSELL BERRYANN
Business Manager

HAZEL F. SAINDON
Education

ORA LEE EVERTS
Education

THOMAS A. M. FISHER
Engineering

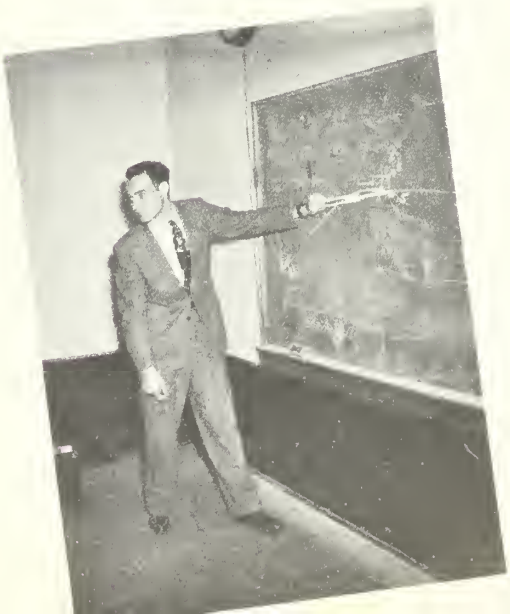

BY THEIR EFFICIENCY

MARGARET M. DENSMORE

ETHEL WEISEL

EDITH SELFRIDGE

LORENA ALLEN

PHILLIS B. RINTELMAN

THE MANY PARTS ARE COORDINATED

MARY MITTEN

MARIAN BEEBE

MADELINE MITTEN

FRANCES MORGAN AND ELIZABETH MacNEILL

ALBERT COLES

SAMUEL BOYD AND EARNEST SWOFFORD

PAUL YEAGER

RAYMOND L. FRY

BILL ROGERS

MIDST BEAUTY AND COMFORT

J. LEONARD HERING

M. PATTON

LEDDEN MORGAN

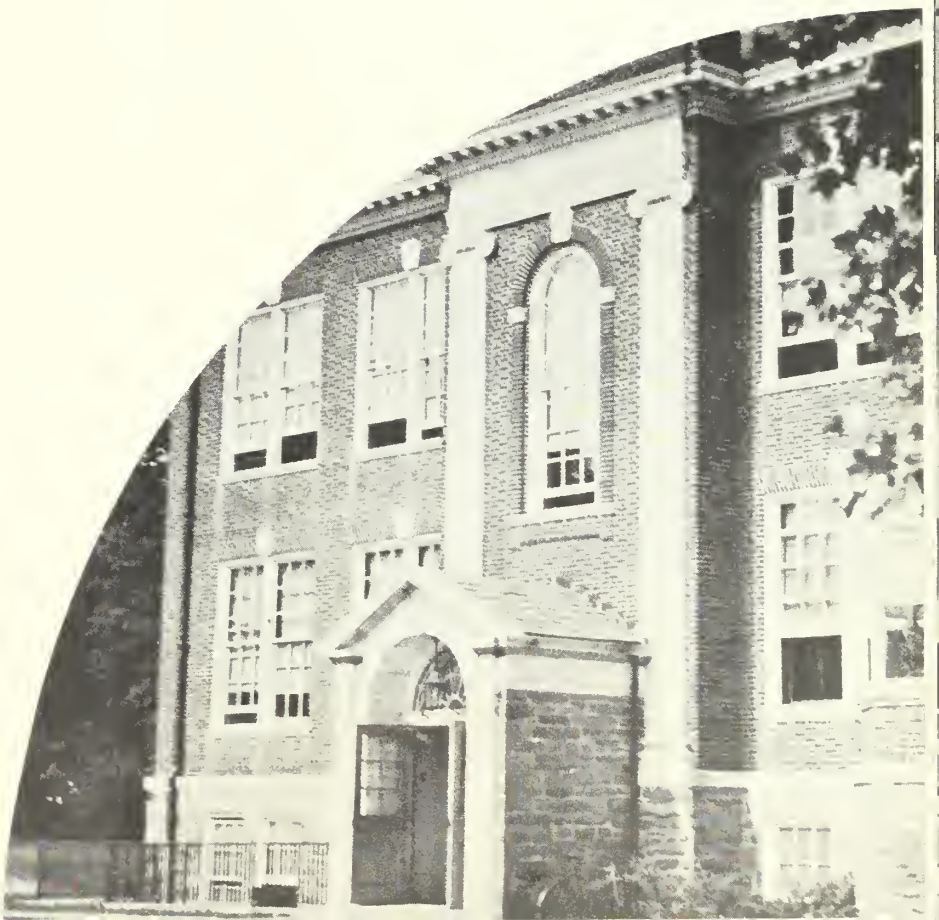

CLASSES

IT IS THE STUDENTS

THE PAST four years at Glassboro have seen a great change in the classes. They have grown from the extremely small war-time size to the post-war proportions as seen all over the country today.

The coming of the veterans has rejuvenated the school. Teachers College classes that were once composed solely of women are now interspersed with men. The discussions are enlivened by the varied and extensive backgrounds of these newcomers.

Not to be omitted are the newly formed Junior College classes composed of veterans exclusively. With these men has come the "Annex" which the Vets so lovingly call, "Operation Education."

WHO MAKE UP THE

WE WORKED WELL TOGETHER TO

To our class advisor, Lester Bunce, goes the deepest appreciation from the Class of 1948.

He has always been willing to give of his time, energy, and ideas to our class problems.

HAROLD COOK
President

LESTER M. BUNCE
Advisor

EVELYN VINCENT
Treasurer

BETTY HERBST
Vice-President

ALICE CHADWICK
Secretary

ATTAIN OUR GOALS

JANE ABLETT

ELWYNE M. BOWMAN

HELEN K. BOWMAN

LORIOT D. BOZORTH III

W. R. BROWN

BEATRICE MONK BRUTON

SHIRLEY G. CAMPBELL

ALICE D. CHADWICK

LOUISE CHARLES

THOMAS D. CHILDREY

HAROLD H. COOK

DELORES C. DELISO

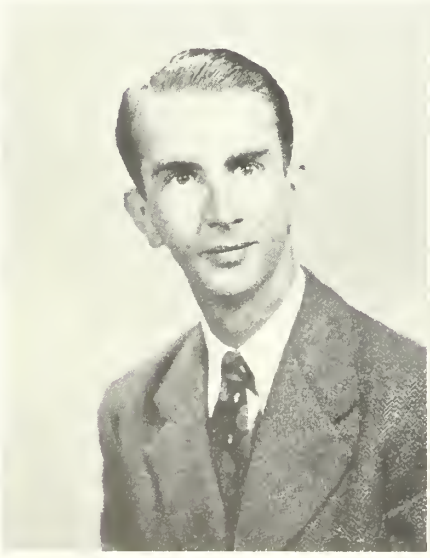

MIRIAM E. EDWARDS

CHARLES T. GOESS, III

HERBERT W. GANSZ

MARIETTA GRUCCIO

YOLANDA M. GRILLO

JEAN L. GARRISON

SELMA JACQUELINE GORDON

FRANCES GRAHAM HARDEN

MADELEINE HELFREY

BETTY HERBST

WARREN E. HICKMAN

SYLVIA MAY HOSKING

FRANK R. JOHNSON

GORDON JOHNSON

JOHN W. LANE

GEORGE LANGER

MARGARET MARIE LAUER

DOLORES M. LOTZ

MARGARET ELLEN McCAY

JOSEPH A. MUSSO

BARBARA ANN NARDELLI

FRANK PALMIERI

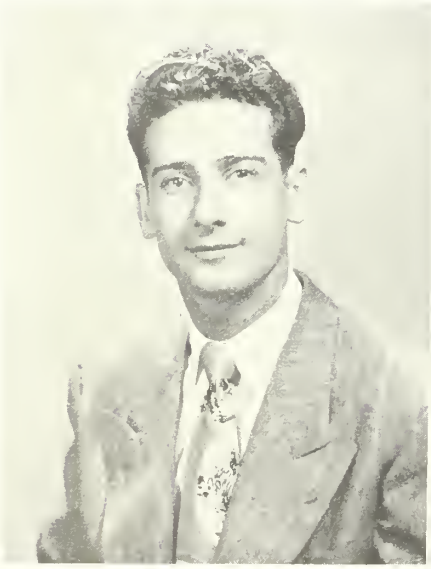

ANNA POWELL

MARIA ANNA RAFFO

ANNA MAY RAGON

VIRGINIA E. SAUL

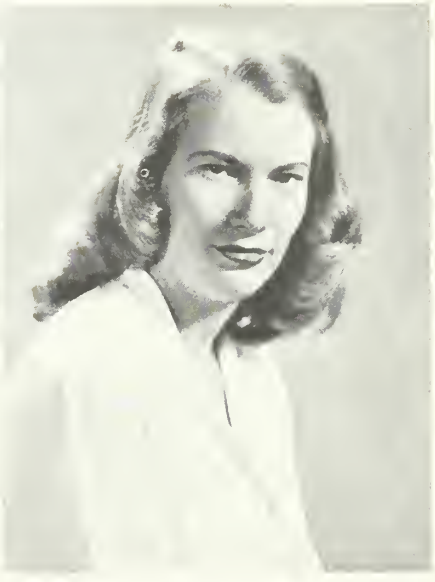

DORIS MARIE SCHMOLL

EMILY MARTHA SCHROEDER

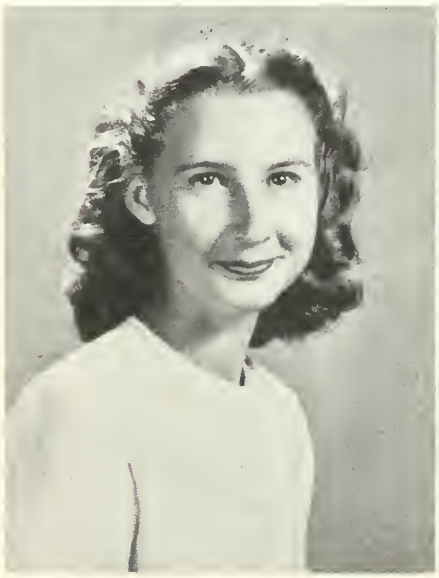

YOSHIE SHIRATSUKI

CHARLOTTE SINGER

DONALD STANGER

ELIZABETH W. TOWNSEND

RILETTA L. TWYNE

ELOISE UTLEY

FRANCIS A. UZZO

MARY ALICE C. VAN HORN

EVELYN VINCENT

ETHYLE E. WALKER

EDITH L. WILLIAMS

JEAN E. WILSON

MARIAN LURLINE YOUNG

MAXINE G. YOUNG

CLASS OF '49

R. GRACE BAGG
Advisor

The Junior Class is soon to realize their goal. With this year comes the actual teaching experience, a chance to try all those "new fangled" methods. Like ourselves, your ranks are continually being split with accelerated students. You must work hard to keep the feeling of class unity strong.

ALCINA ZIMMERMAN
President

WARREN HICKMAN
Vice-President

JANET MORELL
Secretary

LEARMAN JACKSON
Treasurer

JUNIOR I

JUNIOR II

JUNIOR III

CLASS OF '50

To these Sophomores (wise fools as they are so often called by one of our learned professors) whose days are numbered in their liberal arts courses we say, "Happy observing to you, one and all!"

NORMAN W. CAMPBELL
GEORGE W. HAUPT
Advisors

WILLIAM SCHAEFFER
President

JANET VELLENOWETH
Vice-President

WENDELLYN SOOY
Secretary

BYRON GARWOOD
Treasurer

SOPHOMORE I

SOPHOMORE II

SOPHOMORE III

SOPHOMORE IV

SOPHOMORE V

SOPHOMORE VI

SOPHOMORE VII

SOPHOMORE VIII

SOPHOMORE IX

SOPHOMORE X

CLASS OF '51

We have grown to know and like the newest addition to the student body, though they have only been with us for one short year. We wish them luck in their following three years at Glassboro.

ANNA K. GARRETSON
Advisor

JOHN GUSZ
President

CHARLOTTE PARKER
Vice-President

JOHN FIORINO
Secretary

SARA NICHOLS
Treasurer

FRESHMAN I

FRESHMAN IV

FRESHMAN II

FREHMAN V

FRESHMAN III

FRESHMAN VI

ACTIVITIES

WE GAIN EXPERIENCE

WE ARE TRULY the first class to realize the reawakening of Glassboro. We have the privilege of saying, "We knew her when."

In 1944 the war was at its peak and the campus resembled a sleeping beauty. Tear, mingled with laughter, flowed when we heard the news of surrender. We had great hopes for our college.

In 1945 the "conquering heroes" returned from the great war. The halls of Glassboro again re-echoed with memories of former gaiety, enjoyed now by our newly formed friendships.

Nineteen hundred and forty-six saw the birth of the Veterans Junior College, a hope to all of us for a permanent addition to our school. With this came the revival of past activities that reminded some of pre-war Glassboro. We eagerly awaited the first performance of our men's basketball team. After a successful season they then plunged whole-heartedly into an equally successful baseball season.

We were then well satisfied, but not so those far-seeing football enthusiasts. Glassboro was to have a collegiate football team. It seemed unbelievable, but now we are making plans for a second season.

Our enthusiasm wasn't confined only to sports. Dances, teas, parties and plays became regular occurences.

THROUGH PARTICIPATION IN

The orchestra is conducted by Mr. Pfleeger. The student president is Warren Nutt, Class of '51. Rehearsals are held twice a week with extra practices when necessary.

ORCHESTRA

The College Glee Club welcomes students who are primarily interested in choral activities.

Attractive music of worth from present and past is studied. Students experience increasing pleasure in singing through the intelligent application of principles of the best individual and choral techniques.

These women have been in demand to sing at churches, women's clubs, President's reception and other events.

The college orchestra is composed of about twenty-two members from the student body. The orchestra plays at weekly assemblies and also at special programs such as forum lectures and college dramatic productions. The music is generally of a classical or semi-classical nature. Members have taken individual turns in arranging certain selections. The students have practice in conducting the orchestra.

WOMEN'S GLEE CLUB

The Glee Club is under the direction of Mrs. Florence Boyd. The choral group is proud of some of its members who have done distinct work as soloists. These girls are: Shirley Garwood, Class of '49; Phyliss Rann, Class of '50; and Janet Morell, Class of '49.

MEN'S GLEE CLUB

This year the men's section of the Glee Club makes an appearance. This organization has been absent from school activities for a long time. We hope to hear from them soon.

The Dramatic Club offers opportunities to participate in dramatic work as actors or as student directors under the supervision of Miss Elizabeth Tohill. The group is joining a national dramatic organization. It is known for its work in assembly programs and other dramatic performances.

All students are eligible for tryouts in the annual All-College Play presented in April or May. Students interested in phases of play production other than acting, work on committees for publicity, business management, staging and lighting.

DRAMATIC CLUB

The Dramatic Club has a membership of twenty-five. These students from various classes meet twice a week with Miss Tohill. The officers of the club for the year are: President, Frank Uzzo; Vice-President, Amy Sinclair; Secretary, Carolyn Weber; Treasurer, Janet Vellenoweth.

The Senior Student Council representatives are as follows: Senior Class President, Harold Cook; Senior I, Betty Herbst; Senior II, Margaret McCay; Senior III, Virginia Saul.

STUDENT COUNCIL

The Student Council consists of class and section presidents who represent their organizations. It is the highest governing student group in the college. Problems are brought before the group from the student body. Decisions are made which the council feels will benefit the students and at the same time maintain a high standard for the school.

Meetings are held twice a week at which time council members and faculty advisor, Mr. Samuel Witchell, work cooperatively in formulating policies and suggestions for improvements.

The Dormitory Student Council was organized in order that there might be a democratic control of government in the dormitories by the students, under the supervision of the Dean of Women, Miss Evelyn Reade.

Its purpose is to establish and enforce such laws as will improve the welfare of the dormitory students, and provide the greatest opportunities for growth and self control through self-government.

Student Council has established an individual and unit demerit plan which has been very successful in granting privileges to those who cooperate, but takes away privileges for lack of this cooperation.

DORMITORY STUDENT COUNCIL

The Dormitory Student Council is under the Supervision of Dean Reade.. President for this year is Shirley Campbell, Class of '48.

Student Council members are elected by the students in each unit and approved by the Dean. Elections take place in June when one member is elected for every six girls.

CERAMIC CLUB

The Whit, the college monthly newspaper, is entirely student managed. The staff, including the editor, consists of students from the Freshman, Sophomore, Junior and Senior classes. This elective group is composed of those students primarily interested in journalism, and their meetings are held twice a week.

The newspaper covers school activities, dorm doings, and views on the current world problems.

The Ceramic Club is under the guidance of Miss Parthenia Vandermark, and is composed of students who are particularly interested in the field of creative art. This group meets twice a week at which time they use their own originality and skill in making ceramic products.

THE WHIT

The Whit is under the guidance of Mr. Frank Curcio.

Much credit is due the Editor-in-Chief, who is William Schneider, Class of '50. He is ably assisted by Ted Burdyl, Class of '50 and Joanne Mangino, Class of '51.

The A. C. E. is under the leadership of Miss Ora Lee Everts. The president of the club, Miriam Edwards, Class of '48 deserves much credit for the splendid job she has done.

Membership in the A. C. E. now totals sixty-five students and faculty interested in any phase of pre-school and elementary education.

A. C. E.

The Glassboro Association for Childhood Education is one of fifty student groups in the United States and the only such branch in New Jersey. It is affiliated with the State and National Associations for Childhood Education.

The association endeavors to further the cooperation of all childhood agencies; to unify the work of the home and school; and to raise the standards of professional training for teachers and leaders in these fields.

The A.C.E. has sponsored operettas and ballets and this year the Salome Gaynor Theatre will present "Treasure Island" for the Demonstration School and others who are interested.

The Photography group, under the watchful eye of Miss Anna K. Garretson, has learned a variety of techniques and abilities in the field of photography. Not only the taking and developing of pictures is taught, but the group attempts to master the operation of the different kinds of visual aids used at the college, plus the enlarging, toning and coloring of photographs.

All of these learnings are not only useful at the college but can be used afterwards as a pleasurable or even profitable avocation.

PHOTOGRAPHY

BASEBALL

After a slow start the 1947 team in their first post-war baseball session finished strongly, winning eight of their nine final games. The Teachers had a double win over P.C.P. Wesely of Dover, Delaware, was beaten by the score of 22-14. Two other Delaware institutions were defeated; Beacom, 12-5, and Kings, 15-7. Glassboro split with National Farm, winning 3-2, and losing, 9-4.

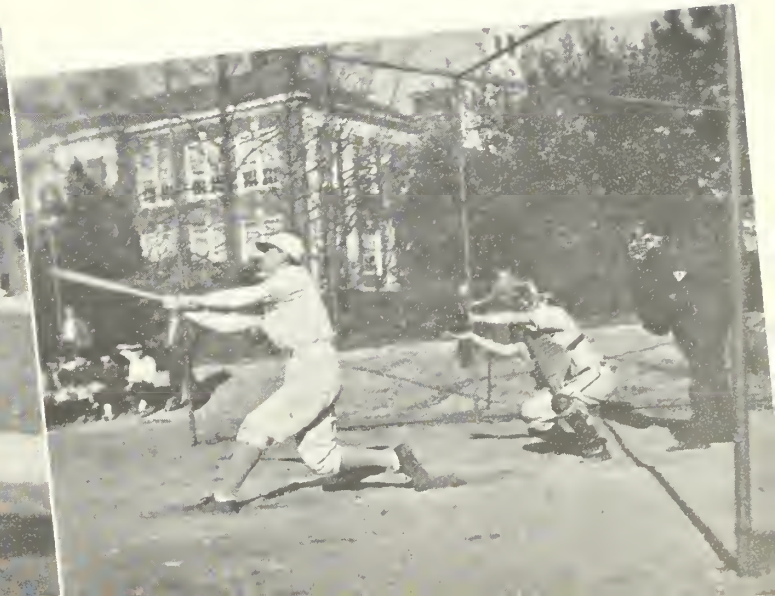

FOOTBALL

DAVE ROSEN
Winner of the most valuable player award for the 1947 season.

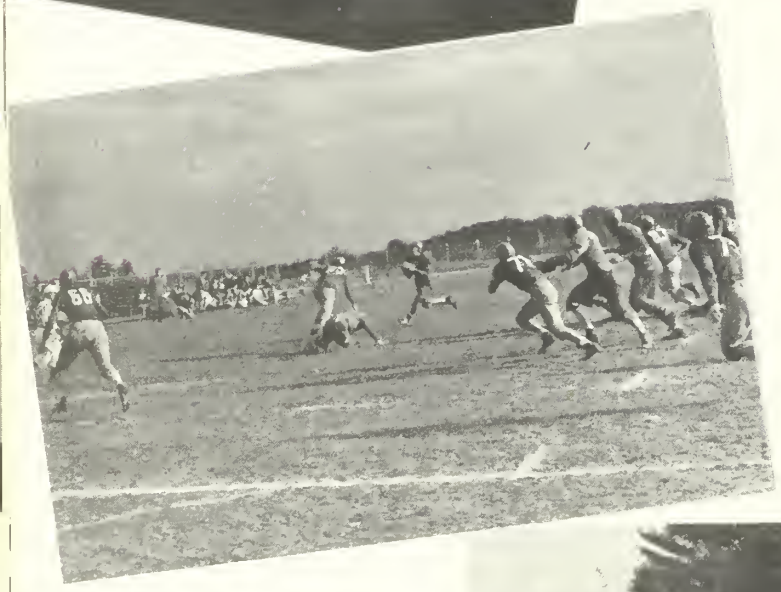

This year Glassboro, for the first time in its history, ran a football team out on the gridiron. The season must be called successful, even though the number of wins was not equal to the losses. Of course there was no former record to judge by, but the games were hard fought and good from the spectator's point of view. Who can tell where this beginning may end! Surely, no one can deny that Glassboro has many possibilities in football. Its mere location should draw both players and spectators if the program were put on an intercollegiate level. Next year we are looking forward to an even more successful season with more games and a little stiffer competition. To the coaching staff, managers, and players of this year's team we offer our congratulations.

BASKETBALL

The basketball squad this year is one of the largest in the history of Glassboro. With an accumulation of stars from all over New Jersey, Glassboro State's team is turning in a fighting performance. With a fine turnout of Freshmen, State has a team of which it should be proud.

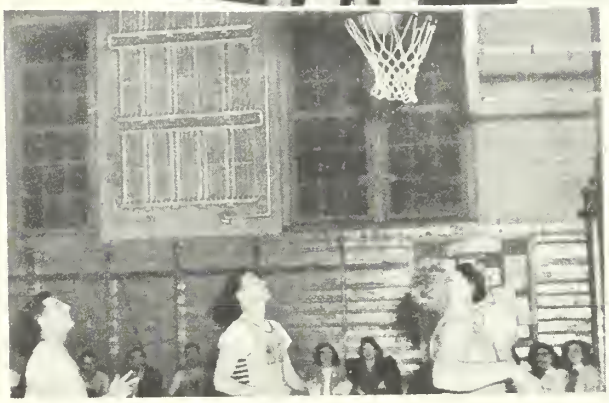

WOMEN

THE PRIDE AND JOY OF

THE MALE STUDENT BODY

Dean
Miss Reade

Del Lotz

Class of '48 Plainfield, New Jersey

Pete Schumann

Class of '49 Pitman, New Jersey

Beth Smith

Class of '50 Mt. Holly, New Jersey

Esther Barranco

Class of '50 Westfield, New Jersey

Joyce Jeffrey

Class of '51 Interlaken, New Jersey

Nancy Weldon

Class of '51 Kenilworth, New Jersey

REMINISCENCES

AND THRU THE YEARS TO

COME WE'LL HAVE OUR

PROFESSOR
SANGREE'S
Parking

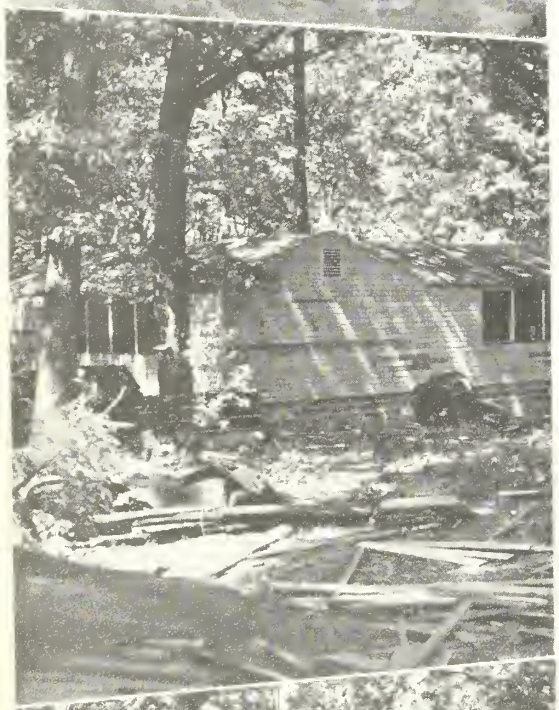

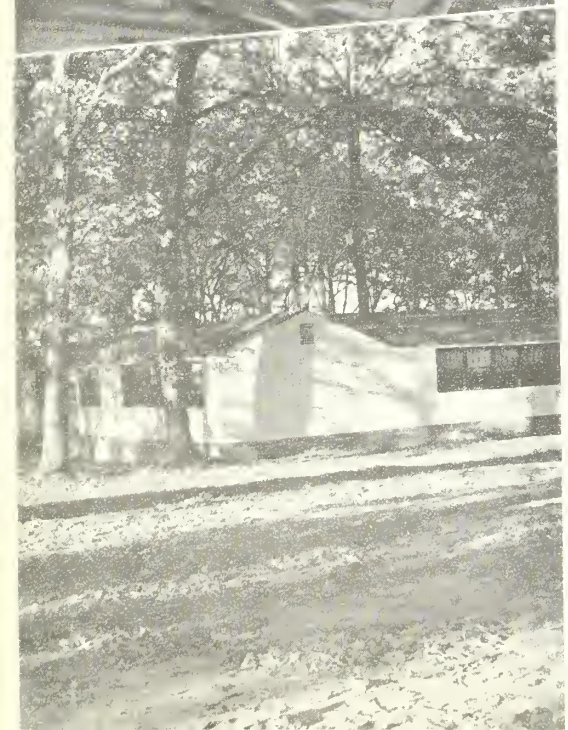

GLASSBORO

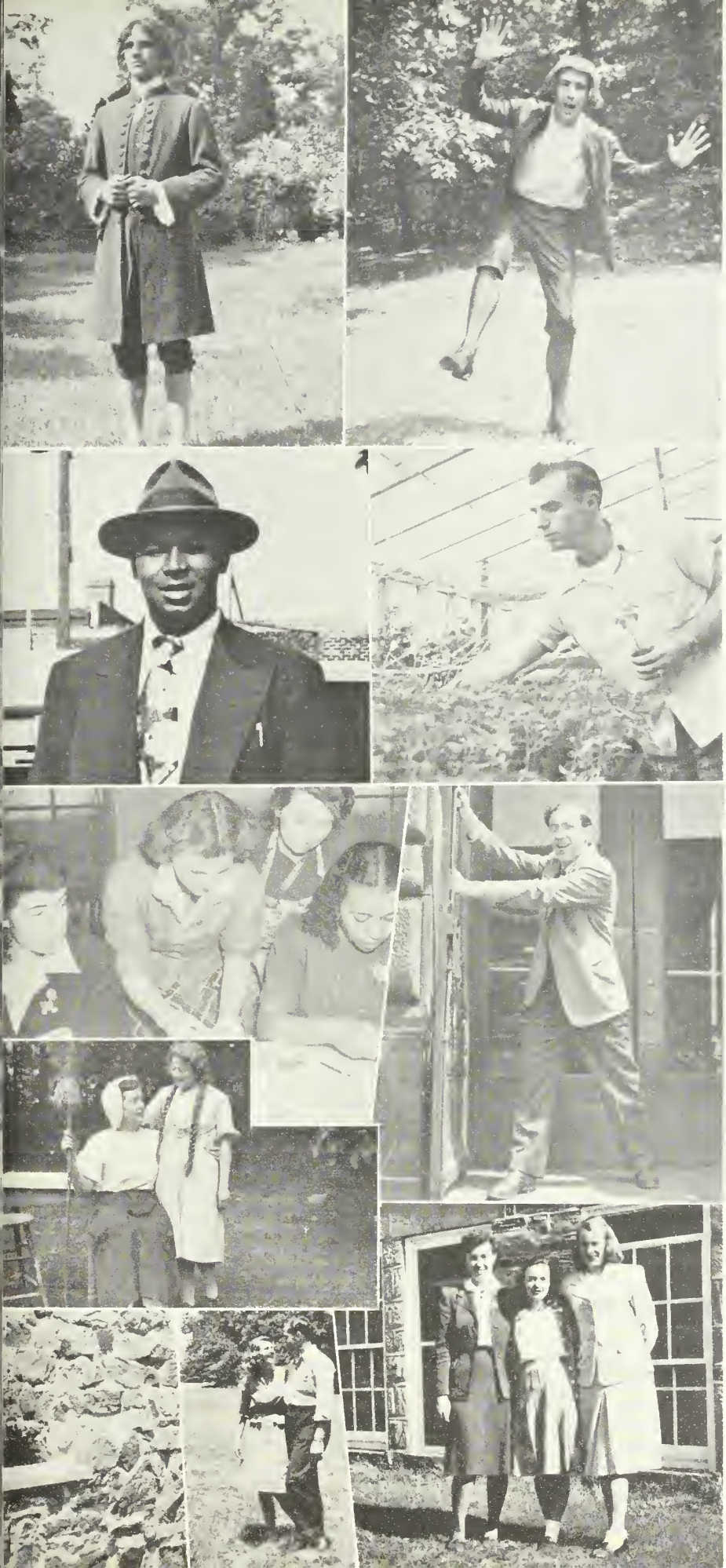

"DRINK AWAY AND DROWN YOUR SORROWS"

"A DANCE! A DANCE"

"LITTLE JOHN"

H. GREENHOUSE COOK

VANDERMARKS FACTORY

"MY GIRL HAS GOT ME CRAZY"

"HELLO, MOM"

NO COMMENT

LIKEWISE

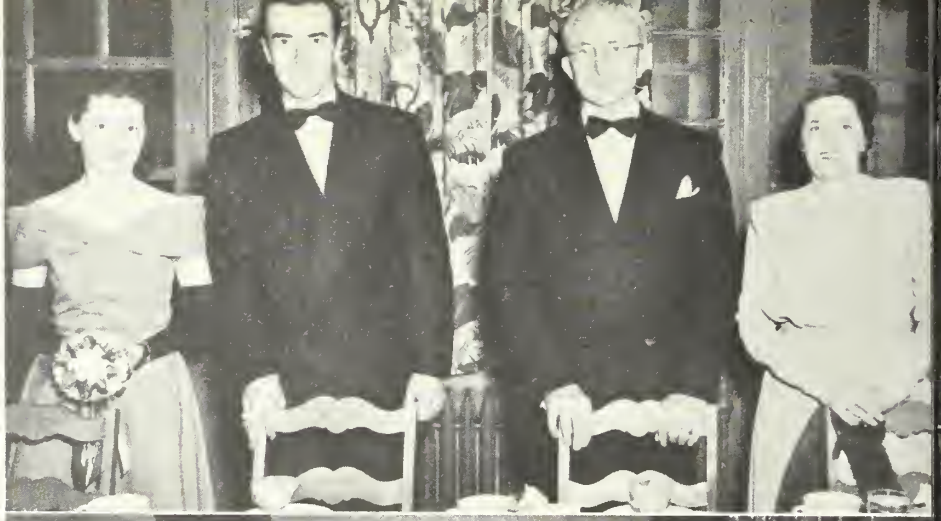

SENIOR DINNER DANCE
WOODBURY COUNTRY CLUB
JANUARY 16TH, 1948

FACULTY DIRECTORY

BUNCE, DR. EDGAR F.	Whitney House, Glassboro, N. J.
ALLEN, LORENA	538 Lakeview Avenue, Pitman, N. J.
AYRES, ARLOENE	206 Georgetown Road, Glassboro, N. J.
BAGG, GRACE	6 S. Valley Avenue, Vineland, N. J.
BERRYANN, RUSSELL	8 Silver Avenue, Glassboro, N. J.
BOVARD, ESTHER M.	27 Arbutus Avenue, Pitman, N. J.
BOYD, MRS. FLORENCE D.	Evergreen Hall, Woodbury, N. J.
BROWN, MRS. SYLVIA	224 Dickinson Road, Glassboro, N. J.
BUNCE, LESTER M.	27 Arbutus Avenue, Pitman, N. J.
CAMPBELL, DR. NELLIE M.	203 Highland Terrace, Pitman, N. J.
CAMPBELL, NORMAN W.	406 North Delsea Drive, Glassboro, N. J.
CAREY, J. WILLARD	328 Columbia Avenue, Pitman, N. J.
CARLSON, ESTELLE L.	3435 Walnut Street, Philadelphia 4, Pa.
CAULFIELD, CHARLES P.	R. F. D. No. 2, Sewell, N. J.
CURCIO, FRANCIS	Broadlawn Terrace, Vineland, N. J.
DENSMORE, MARGARET M.	201 Grandview Avenue, Pitman, N. J.
DI CATANIA, GERI	351 Rhode Island Avenue, Rochester, Pa.
ESBJORNSON, ROLAND A.	Boulevard and Park Avenue, Pitman, N. J.
EVERTS, ORA LEE	16 McClelland Avenue, Pitman, N. J.
FINSTER, CLELLA L.	1 S. Marion Avenue, Wenonah, N. J.
FISHER, THOMAS A. M.	211 Clayton Avenue, Clayton, N. J.
GARRETSON, ANNA K.	220 Winona Street, Germantown, Philadelphia, Pa.
HAMMOND, DOROTHY	100 North West Avenue, Wenonah, N. J.
HARTMAN, ELAINE	5029 Lexington Avenue, Merchantville, N. J.
HAUPT, DR. GEORGE W.	58 Hopkins Street, Woodbury, N. J.
HOLLOPETER, SHIRLEY	512 4th Avenue, Haddon Heights, N. J.
LITTLE, MARION L.	R. D. No. 4, Vineland, N. J.
LOCKEY, CLAIRE	20 Laurel Avenue, Trenton, N. J.
McCOBB, DR. ROBERT H.	207 Guilford Avenue, Collingswood, N. J.
McELWAIN, DORA	100 East Holly Avenue, Pitman, N. J.
PARKER, JOHN J.	1418 Madison Avenue, Atlantic City, N. J.
PEACOCK, FRANCIS G.	115 Pine Street, Millville, N. J.
PFLEEGER, WALTER C., JR.	13 Church Street, Randolph, N. Y.
PORCH, SAMUEL F., JR.	State Teachers College, Glassboro, N. J.
READE, EVELYN M.	95 W. Johnston Street, Washington, N. J.
RIECK, MRS. MARGARET N.	516 Columbia Avenue, Millville, N. J.
RINTELMAN, MRS. PHYLLIS	412 University Blvd., Glassboro, N. J.
SAINDON, MRS. HAZEL F	286 Maple Avenue, Patchogue, N. Y.
SANGREE, JOHN B., SR.	310 Hamilton Road, Glassboro, N. J.
SELFRIDGE, EDITH G.	21 Poplar Avenue, Pitman, N. J.
SELLERS, FLORENCE E.	39 High Street, Woodbury, N. J.
TOHILL, ELIZABETH G.	Glen Lake Blvd., Pitman, N. J.
VANDERMARK, PARTHENIA J.	123 Euclid Street, Woodbury, N. J.
WEISEL, ETHEL L.	204 Swarthmore Road, Glassboro, N. J.
WILSON, DR. HAROLD F.	28 Jefferson Avenue, Pitman, N. J.
WINANS, SEYMOUR G.	207 Georgetown Road, Glassboro, N. J.
WITCHELL, SAMUEL E.	508 Pitman Avenue, Pitman, N. J.
WRIGHT, HELEN G.	234 Columbia Avenue, Pitman, N. J.

STUDENT DIRECTORY

ABEY, MARIAN JANE "The Village Farm," Pennington, N. J.
ABLETT, JANE 528 Market Street, Gloucester City, N. J.
ACKLEY, RUTH ANNA, 1st Avenue and Broadway, Mantua, N. J.
ADAMS, DORIS R. D. No. 1 Box 64B, Woodstown, N. J.
ADAMS, DOROTHY JANE Adams Avenue, Vineland, N. J.
ADAMS, PHYLLIS E. 304 High Street, Clayton, N. J
ADAMS, SARAH N. R. D. No. 1 Box 64B, Woodstown, N. J.
ALBERTSON, ELAINE MAY
30 Thompson Street, Gloucester City, N. J.
ANDERSON, S. JANET 262 Norwood Street, Long Branch, N. J.
ANDREW, JOY JOHNSON
Somerdale Road, Chews Landing, N. J.
APSLEY, WILLIAM 210 Williamson Street, Elizabeth, N. J.
ASKEW, EDGAR F. 60 Second Street, Hackensack, N. J.
AYRES, RICHARD K. 909 North 4th Street, Millville, N. J.
BARRANCO, ESTHER 119 Lambert's Mill Road, Westfield, N. J.
BARTLETT, RALPH J. 38 Iowa Avenue, Absecon, N. J.
BARUFFI, E. M. Wheat Road, Vineland, N. J.
BATEZEL, HOWARD M.
7 Thompson Avenue, Gloucester City, N. J.
BECK, DONALD W. 220 Ivins Avenue, Merchantville, N. J.
BECK, DORIS M. 220 Ivins Avenue, Merchantville, N. J.
BECK, HARRY R. 56 West Center Street, Woodbury, N. J.
BECKER, FRED C. 327 Bergen Street, Gloucester City, N. J.
BEETLE, ELIZABETH Garfiield Avenue, Blackwood, N. J.
BENTLEY, JANE L. 11 East Palmer Avenue, Collingswood, N. J.
BERGER, COLETTA 2332 49th Street, North Merchantville, N. J.
BERNSON, ELEANOR H., 1536 Gross Avenue, Merchantville, N. J.
BESSEY, GENE R. 42 East Academy Street, Clayton, N. J.
BEYER, MARJORIE A. 38 Broad Street, Mt. Holly, N. J.
BIRCH, ELIZABETH W. 188 Suydam Street, New Brunswick, N. J.
BOSTON, GRACE L. 3441 Finlaw Avenue, Merchantville, N. J.
BOSWICK, WILLIAM C. 244 Vanneman Avenue, Paulsboro, N. J.
BOTTORFF, NORMAN E. 28 Cumberland Avenue, Trenton, N. J.
BOWER, THOMAS L. 354 Main Street, Glassboro, N. J.
BOWMAN, ELWYNE MAE 29 Branch Village, Camden, N. J.
BOWMAN, HELEN K. 418 Cinnaminson Street, Palmyra, N. J.
BOYLE, AGNES Red Bank Avenue, Thorofare, N. J.
BOZORTH, LORIOT D. 10 Sussex Street, Gloucester City, N. J.
BRADFORD, GEORGE H. 92 Magnolia Avenue, Bridgeton, N. J.
BRANDES, JUDITH 6 North Franklin Street, Margate, N. J.
BRANDT, RALPH A. 76 Hampton Street, Bridgeton, N. J.
BRAUN, DORIS A. 440 Grant Avenue, Camden, N. J.
BRIGHT, LEROY 144 Academy Street, Glassboro, N. J
BRILL, JOHN J. 315 Grant Avenue, Pitman, N. J.
BRODZIK, DORIS Salem Avenue, Newfield, N. J.
BROOMALL, WILLIAM L. 810 Broad Street, Pleasantville, N. J.
BROWN, W. R. Mauricetown, N. J
BROWN, WALLACE 106 Coolidge Avenue, Collingswood, N. J.
BROWN, WINIFRED H. Pine Lane, Oakdale, Mt. Holly, N. J.
BRUTON, BEATRICE 1040 Cooper Street, Camden, N. J.
BRYANT, M. DOLORES 14 Hodges Avenue, Lawnside, N. J.
BUCH, HENRY I. 3rd Avenue, Avalon, N. J.
BURDYL, THEODORE M. 90 Magnolia Street, Newark 3, N. J.
BURPULIS, COSTA 199 West Main Street, Penns Grove, N. J.
BUTCHER, P. C. 914 Spruce Street, Camden, N. J.
BYRNES, JOHN H. 432 Highland Avenue, Westville, N. J.
CAMPBELL, JOAN 169 Spring Street, Passaic, N. J.
CAMPBELL, MARILYN 209 Franklin Road, Glassboro, N. J.
CAMPBELL, SHIRLEY 104 Hillcrest Avenue, Collingswood, N. J.
CAMPION, EDWIN J. 22 Willis Avenue, Merchantville, N. J.
CAREY, DOROTHY P. 214 University Blvd., Glassboro, N. J.
CARR, JOHN 2254 Merchantville Avenue, Merchantville, N. J.
CARR, RAYMOND D. 815 Grant Street, Camden, N. J.
CARRYL, WINNIE 255 Rutgers Pl., Nutley, N. J.
CASALE, ROBERTA J. 428 S. Fernwood Avenue, Pitman, N. J.
CAVANAUGH, JOHN
Simpson and Girard Avenue, National Park, N. J.
CHADWICK, ALICE 1328 Central Avenue Ocean City, N. J.
CHAMBERS, THOMAS W. 2590 Baird Blvd., Camden, N. J.
CHANNELL, ALMA L., 448 South Main Street, Williamstown, N. J.
CHAPMAN, GEORGE W. 3 Howard Street, Clayton, N. J.
CHARLES, LOUISE 993 Haddon Avenue, Collingswood, N. J.
CHASE, BEVERLY L.
114 North Indiana Avenue, Atlantic City, N. J.
CHAUNCEY, JOSEPH 502 Cedar Avenue, Pitman, N. J.
CHILDREY, THOMAS D. 358 Pitman Avenue, Pitman, N. J.
CLARK, FLORENCE A. 1 Morris Street, Merchantville, N. J.
CLARK, ROBERT E. 155 West Park Avenue, Oaklyn, N. J.
CLEAVER, VIRGINIA J. 105 University Blvd., Glassboro, N. J.
CLOW, JACK D. 2nd and Red Bank Avenue, Thorofare, N. J.
CLYBORNE, R. B. 449 South 6th Street, Camden, N. J.
COLVIN, CATHERINE 103 Bellevue Avenue, Trenton, N. J.
CONK, ARTHUR F. 66 Berkeley Terrace, Plainfield, N. J.
COOK, EDWARD R. 504 Dock Street, Millville, N. J.
COOK, HAROLD H. 137 Singley Avenue, Runnemede, N. J.

STUDENT DIRECTORY

COOPER, DIANE 88 Parker Avenue, Maplewood, N. J.
COOPER, EDWARD W. 15 North 28th Street, Camden, N. J.
CORSON, VIRGINIA Delmont, N. J.
COSTILL, GENE D. 319 Pearl Street, Clayton, N. J.
COUSINS, RUTH A. 26 Hawthorne Avenue, Nutley, N. J.
CRAWFORD, NORMAN H.
208 South Poplar Avenue, Merchantville, N. J.
CREGAR, GEORGE H. 300 Lincoln Avenue, Pitman, N. J.
CROCKFORD, WILLIAM P.
45 South Union Avenue, Marchintville, N. J.
CROSSLEY, THOMAS A. RFD, Thorofare, N. J.
CROUTHAMEL, JOANNE M.
937 Gaunt Street, Gloucester City, N. J.
CRYSTAL, SHIRLEY R. Route No. 6, Bridgeton, N. J.
CUFF, HOWARD E. 145 New York Avenue, Atlantic City, N. J.
CURCIO, ANTHONY C.
1005 Egg Harbor Road, Hammonton, N. J.
CURRAN, BERNADETTE, 218 Barlow Avenue, Merchantville, N. J.
DAILEY, DORIS E. 1626 49th Street, Pennsauken, N. J.
DANCE, ALICE RFD Box 472, Sewell, N. J.
DARKES, DORIS 1816 Hummock Avenue, Atlantic City, N. J.
DAVIDSON, JEAN E. 232 South Davis Street, Woodbury, N. J.
DAVIS, S. EDWARD 536 Mantua Avenue, Woodbury, N. J.
DAVIS, WILLIAM H. 414 South Woodbury Road, Pitman, N. J.
DEACON, RACHEL LOUISA Oxmead Road, Burlington, N. J.
DE LISO, DELORES Fleming Pike, Elm, Hammonton, N. J.
DENIKEN, JAMES J. 313 Landis Avenue, Oaklyn, N. J.
DE SOI, WILLIAM F. 657 Cherry Street, Woodbury, N. J.
DETTWYLER, WILLIAM 120 Morris Street, Pitman, N. J.
DI ANGELO, ELEANOR 831 South 6th Street, Camden, N. J.
DI BRIGIDA, JENNIE West Garden Road, Vineland, N. J.
DI CHINO, RAYMOND West Boulevard, Newfield, N. J.
DI GIAMBERARDINO, DOMINIC
309 Black Horse Pike, Mt. Ephraim, N. J.
DI RENZO, VINCENT Box No. 22, Landisville, N. J.
DOBBS, SARA E., Signey Run Farm, Warwick Road, Hi Nella, N. J.
DRAIN, SIMS F. 45 Simpson Road, Ocean City, N. J.
DRAKE, ARLENE V. 8 Pleasant Mills Road, Hammonton, N. J.
DRISCOLL, WILLIAM 1170 Lansdown Avenue, Camden, N. J.
DUCKWORTH, CAROLYN J.
215 Lincoln Avenue, Haddonfield, N. J.
DUNCAN, GEORGE R. Haines Avenue, Berlin, N. J.
DUNCAN, JOYCE 620 Lexington Avenue, Atlantic City, N. J.
DURSO, ELEANOR B. 3 Kingswood Road, Weehawken, N. J.
DYER, FREDERICK G., 8C04 Fairview Avenue, Mayfair, Phila., Pa.
EDWARDS, MIRIAM E. 858 Kings Highway, Swedesboro, N. J.
EICHLER, HARRIET 67 Sanford Place, Newark, N. J.
EISENMANN, LORRAINE Englishtown, N. J.
ELI, MAY C. 411 Berkley Road, Paulsboro, N. J.
ELLIS, DOLORES M. Lincoln Boulevard, Glassboro, N. J.
ERNEST, E. JANE 309 Roosevelt Avenue, Pitman, N. J.
ESTWICK, RUTH Garrison Road, Vineland, N. J.
EULO, JAMES 100 Third Avenue, Haddon Heights, N. J.
EVANS, FRANCS M. 255 Crestmont Terrace, Collingswood, N. J.
FARLEY, JOHN J. 624 Clements Bridge Road, Runnemede, N. J.
FEATHERER, MARGARET A.
10 Lafayette Road, Carneys Point, N. J.
FEHRENBACK, K. R. 448 River Drive, Westville, N. J.
FELL, PAUL 59 North Main Street, Pleasantville, N. J.
FERNS, SUZANNE K. 247 Engle Street, Tenafly, N. J.
FERELL, MARY A. 332 Snyder Avenue, Pitman, N. J.
FERRETTI, MICHAEL R. 453 Royden Street, Camden, N. J.
FESTER, JOAN G. 80 Vassar Avenue, Newark 8, N. J.
FIOCCHI, A. J. 186 Wheat Road, Vineland, N. J.
FIORINO, JOHN R. 318 Somerset Street, New Brunswick, N. J.
FISHER, STANLEY W. 301 Amherst Road, Audubon, N. J.
FLITCRAFT, HARRY East Chestnut Avenue, Vineland, N. J.
FLOYD, MARJORIE A. 102 Sussex Street, Gloucester City, N. J.
FRAZIER, ROBERT E. 224 Chestnut Street, Haddonfield, N. J.
FRENEAU, DOROTHY
106 Seventh Avenue, Haddon Heights, N. J.
GAIN, WILLIAM M., 20 South Columbia Street, Woodbury, N. J.
GALLAGHER, JOSEPH T.
1932 South Park Avenue, Haddon Heights, N. J.
GALUPO, TONY 25 East Oakland Avenue, Pleasantville, N. J.
GANSZ, HERBERT W. 234 New Jersey Road, Brooklawn, N. J.
GARDELLA, DOLORES West Wheat Road, Vineland, N. J.
GARRISON, JEAN L. Campbell Street, Dividing Creek, N. J.
GARWOOD, BYRON J. 37 Laurel Avenue, Linwood, N. J.
GARWOOD, SHIRLEY J. 823 Paul Street, Gloucester City, N. J.
GEHRKE, MARGARET 385 North Pine Avenue, Glassboro, N. J.
GEIGER, MARGARET 18 Silver Avenue, Glassboro, N. J.
GEISENBERGER, CHARLES W., 50 Oakland Avenue, Oaklyn, N. J.
GERMAN, GEORGE F. Woodstown Road, Harrisonville, N. J.
GILLIAM, JOYCE L. West Garden Road, Vineland, N. J.
GOESS, CHARLES T. Parkville Road, Thorofare, N. J.

STUDENT DIRECTORY

GORDON, SELMA 314 Drexel Avenue, Atlantic City, N. J.
GORE, ROBERT A. 17 Euclid Avenue, Merchantville, N. J.
GOTCHEL, PAUL C. 1412 Puritan Avenue, Pitman, N. J.
GOTZIS, ANTIGONE 505 Mulberry Street, Milville, N. J.
GRAHAM, MARGARET
208 North Montpelier Avenue, Atlantic City, N. J.
GRANT, JOHN E. 244 Whiteman Street, Fort Lee, N. J.
GREENBERG, BARBARA 266 Terhune Avenue, Passaic, N. J.
GRIFFING, RUTH M. 436 Sussex Road, Wood-Ridge, N. J.
GRILLO, YOLANDA 22 South Academy Street, Glassboro, N. J.
GRUCCIO, MARIETTA 123 Landis Avenue, Vineland, N. J.
GUMP, GERALD L. 266 North Pearl Street, Bridgeton, N. J.
GUSZ, JOHN F. 515 William Street, Trenton, N. J.
HAEGELE, CHARLES T. 334 Pearl Street, Clayton, N J.
HAINES, ELEANOR M. 19 Rowland Street, Palmyra, N. J.
HALL, NORMAN C. 40 Crescent Avenue, Woodbury, N. J.
HALL, ROBERT R. 940 Maple Avenue, Collingswood, N. J.
HALPERN, ALAN M. 101 La Clede Place, Atlantic City, N. J.
HAMBLETON, WILLIAM F.
2 North King Street, Gloucester City, N. J.
HAMILTON, THELMA I. 149 Branch Village, Camden, N. J.
HAMMOND, PAT 34 South Delsea Drive, Glassboro, N. J.
HANDLER, MERVIN
2260 Merchantville Avenue, Merchantville, N. J.
HANSELMANN, BETTY Cologne Avenue, Cologne, N. J.
HANSON, POLLY 56 Walnut Crescent, Montclair, N. J.
HARDEN, FLORENCE G. Douglass Street, Glassboro, N. J.
HARDEN, FRANCES G., 7th and Douglass Street, Glassboro, N. J.
HARRIS, EVELYN L. 13 Churchtown Avenue, Pennsgrove, N. J.
HARRISON, LOIS G.
1510 New York Avenue, North Wildwood, N. J.
HART, BETTY E. Lackawanna Drive, Stanhope, N. J.
HARTMAN, HELEN 238 Broad Street, Gibbstown, N. J.
HAYES, MARY JANE
104 Huntington Street, New Brunswick, N. J.
HELFREY, MADELINE Downer Road, Williamstown, N. J.
HENDERSON, LOUISE 419 Stevens Street, Camden, N. J.
HERBST, BETTY Delsea Drive, Franklinville, N. J.
HERTZOG, MARGARET A.
14 Barnard Avenue, Gloucester City, N. J.
HICKMAN, LEON 121 Walnut Street, Bridgeton, N. J.
HICKMAN, WARREN E. Delsea Drive, Vineland, N. J.
HILL, HERBERT A. 13 Mantua Avenue, Wenonah, N. J.
HINDMAN, JOHN 67 East Cedar Street, Woodbury, N. J.
HINTON, MILTON 126 Academy Street, Glassboro, N. J.
HOFF, EUGENE E. 150 7th Street, Salem, N. J.
HOFFMAN, RICHARD H.
107 East Dickinson Street, Woodstown, N. J.
HOGATE, ROBERTSON F. 148 Thompson Street, Salem, N. J.
HOPKINS, ANTHONY T. 65 Branch Village, Camden, N. J.
HORNER, RUTH A. Franklinville Road, Swedesboro, N. J.
HORWITZ, IRVING 292 Rand Street, Camden, N. J.
HOSKING, SYLVIA 846 Woodland Avenue, Camden, N. J.
HOWARD, JEAN O. 120 5th Avenue, West Cape May, N. J.
HUBER, JEAN Black Horse Pike, Williamstown, N. J.
HUBER, RAYMOND 508 Grammercy Place, Atlantic City, N. J.
HUFFE, JOHN F. 7232 Hudson Blvd., North Bergen, N. J.
HUFFINGTON, VIVIAN E.
403 Deptford Avenue, North Woodbury, N. J.
HUGHES, JEANNE 349 Boulevard, Pitman, N. J.
HUNTER, CLARENCE L. 355 Harding Court, Pitman, N. J.
HUTCHINSON, BARBARA A.
304 Third Avenue, Haddon Heights, N. J.
IMHOF, MARIAN 1 Sixth Avenue, Mantua, N. J.
JACKSON, LEARMAN D.
407 Fernwood Avenue, Pleasantville, N. J.
JACKSON, PAULINE Lincoln Blvd., Glassboro, N. J.
JACKSON, WILMA 126 Lapierre Avenue, Magnolia, N. J.
JEFFERIS, MARGERY 1018 Trenton Place, Wilmington, Del.
JEFFREY, JOYCE 610 Rona Street, Interlaken, N. J.
JENAU, URSULA Willow Grove Road, Elmer, N. J.
JENKINS, LOIS Salem Pike, Mt. Royal, N. J.
JENNINGS, LUTHER K. Cross Keys Road, Berlin, N. J.
JENTSCH, MAX R. 30 South Delsea Drive, Glassboro, N. J.
JOBES, JEANNE 850 Haddon Avenue, Camden, N. J.
JOHNSON, CHARLES M., 1247 Kenwood Avenue, Camden, N. J.
JOHNSON, FRANK R. 405 Swarthmore Road, Glassboro, N. J.
JOHNSON, GORDON F., 109 Kingston Avenue, Barrington, N. J.
JOHNSON, MARION RFD No. 1, Glassboro, N. J.
JOHNSON, MAUDE R. Warwick Road, Lawnside, N. J.
JONES, ALYCE E. 213 North Shore Road, Whitesboro, N. J.
JONES, CLARENCE C., 19 Cypress Avenue, Gloucester City, N. J.
JONES, F. THOMAS 4412 4th Road North, Arlington, Va.
KAERCHER, ROBERT L. Elm Avenue, Woodbury Heights, N. J.
KEEBLER, FRANK E. 32 Barnard Avenue, Gloucester City, N. J.
KEEPFER, FRED Route No. 1, Newfield, N. J.

STUDENT DIRECTORY

KELL, RICHARD 305 South 5th Street, Millville, N. J.
KERN, CLARENCE
27 South Street, Catherine Place, Atlantic City, N. J.
KERN, HELEN RFD, Monmouth, Oregon
KERR, FRANK Chestnut Avenue, Woodbury Heights, N. J.
KERR, RUSSEL 336 Lake Avenue, Pitman, N. J.
KING, MURIEL J. 325 West Merchant Street, Audubon, N. J.
KINKLER, FREDRIC 223 Princeton Road, Audubon, N. J.
KINKLER, GEORGE A. 223 Princeton Road, Audubon, N. J.
KIP, AUDREY 148 Eb Avenue, Roselle, N. J.
KIRBY, WILLIAM P. 44 West Avenue, Woodstown, N. J.
KNUDSEN, HAROLD W. Weymouth Road, Newfield, N. J.
KOCHERSPERGER, FRANK
Chestnut Avenue, Woodbury Heights, N. J.
KOVSHUK, OLGA 2101 South 9th Street, Camden, N. J.
KRENN, JOHN M., 50 North Hartford Avenue, Atlantic City, N. J.
LANE, JOHN 32 High Street, Mullica Hill, N. J.
LANGER, GEORGE 1015 Princess Avenue, Camden, N. J.
LAUB, WILLIAM 223 Washington Terrace, Audubon, N. J.
LAUER, MARGARET 81 Nassau Street, New Brunswick, N. J.
LAWRENCE, ANNA M. 130 South Broadway, Pitman, N. J.
LAWSON, GEORGE S. Thorofare, N. J.
LAYTON, CHARLES L. East Broad Street, Millville, N. J.
LE CHETTE, GERALDINE 19 West High Street, Clayton, N. J.
LEE, JOAN L. 108 Smith Street, Millville, N. J.
LEVOTCH, MYRON 38 South Oak Avenue, Pitman, N. J.
LOMBARDO, FRANK L. 318 Almond Street, Vineland, N. J.
LOTZ, DOLORES 1362 East Front Street, Plainfield, N. J.
LUBIN, HARRY 3010 Kearsarge Road, Camden, N. J.
LUCCA, JOSEPH A. 791 13th Street, Hammonton, N. J.
LUTZ, CHARLES B. State Teachers College, Glassboro, N. J.
MACE, PETER Honey Brook, Glen Lake, Pitman, N. J.
MAC PHERSON, ALICE
22 South Centre Street, Merchantville, N. J.
MAIURI, ANNA 128 Williams Avenue, Hasbrouck Heights, N. J.
MANGINO, JOANNE 126 East Street, Wildwood, N. J.
MANION, MARGARET D.
824 Bergen Street, Gloucester City, N. J.
MARTIN, CURTIS V. 49 Wiggins Street, Princeton, N. J.
MASON, WILLIAM 1843 45th Street, Merchantville, N. J.
MAUK, FRANCIS 77 Crescent Avenue, Woodbury, N. J.
MAUK, KATHLEEN 77 Crescent Avenue, Woodbury, N. J.
MAYE, BARBARA 6106 Magnolia Avenue, Merchantville, N. J.
MAZZEO, FRANCES 7 South Delsea Drive, Glassboro, N. J.
MEEKINS, ALBERTA 424 Washington Street, Camden, N. J.
MELINK, OLGA M. 825 South Avenue, Dunellen. N. J.
MILES, VIVIAN 768 Ferry Avenue, Camden, N. J.
MILLER, ARTHUR T.
2014 Narberth Avenue, Haddon Heights, N. J.
MILLER, DONALD C.
2014 Narberth Avenue, Haddon Heights, N. J.
MILLER, JANE 614 Warwick Road, Haddonfield, N. J.
MILLER, HAROLD 512 Evesham Avenue, Magnolia, N. J.
MILLER CLINTON 337 Lake Avenue, Pitman, N. J.
MILLER, PHILLIP 24 Irwing Avenue, Atlantic City, N. J.
MILLER, VIRGINIA Godwin Avenue, Wyckoff, N. J.
MILLS, LILLIE M. 34 Berkley Road, Paulsboro, N. J.
MINATEE, HELEN 478 Mulberry Street, Newark, N. J.
MINNICH, PAUL F. 3460 Bethel Avenue, Merchantville, N. J.
MINNITE, LENA 25 East Wood Street, Paulsboro, N. J.
MORELL, JANET R. 1273 Park Blvd., Camden, N. J.
MOTTOLA, JOY S. 2 Pleasant Mills Road, Hammonton, N. J.
MUSSO, JOSEPH A. Glen Terrace, Vineland, N. J.
MYERS, RONALD 113 South East Avenue, Wenonah, N. J.
McCAY, MARGARET E.
612 Atlantic Avenue, Collingswood, N. J.
McCORRISTIN, VIRGINIA 2 Harrison Avenue, Millville, N. J.
McDONALD, JOYCE L. 246 Walnut Street, Camden, N. J.
McFARLAND, BENJAMIN 42 Lexington Avenue, Pitman, N. J.
McGEE, ANNA M. Harrison Avenue, Atco, N. J.
McKELVEY, EMMY L. 204 Main Street, Lakewood, N. J.
McKISSOCK, JUNE L. 6 Wren Road, Audubon Park, N. J.
McLARNON, HENRY R.
228 Glenwood Avenue, Merchantville, N. J.
McTAMNEY, A. J. East and Cambridge Street, Vineland, N. J.
NARDELLI, BARBARA Main Street, Cedarville, N. J.
NEAL, STANART E. 4112 Laurel Avenue, Pennsauken, N. J.
NEALIS, CHARLES J. 747 Park Avenue, Vineland, N. J.
NEARY, CLAIRE T. 505 Auburn Avenue, Swedesboro, N. J.
NEWKIRK, EVELYN 140 West Centre Street, Woodbury, N. J.
NICHOLS, SARA M. Tuckahoe Road, Williamstown, N. J.
NIXON, JOYCE A. 617 Church Street, Millville, N. J.
NORCROSS, GEORGE New Brooklyn Road, Erial, N. J.
NUTT, WARREN C. 28 Allison Avenue, Trenton, N. J.
O'DONNELL, ANNE P. 109 Prospect Avenue, Morrestown, N. J.
OLDFORD, THELMA M. 513 Third Avenue, Garwood, N. J.

STUDENT DIRECTORY

OLIVA, EDWARD A. 233 Almond Street, Vineland, N. J.
OWENS, DOYLE E. Edsam Avenue, Pitman, N. J.
PALMER, HAZEL 2002 McKinley Avenue, Atlantic City, N. J.
PALMIERI, FRANK 612 Chestnut Avenue, Vineland, N. J.
PAPA, RAMONA Clayton Road, Williamstown, N J.
PARK, DOROTHY I. 17 Morningside Avenue, Montclair, N. J.
PARKER, CHARLOTTE A.
1008 Collings Avenue, Collingswood, N. J.
PARKER, JAMES 16 Webb Avenue, Pitman, N. J.
PAULISON, HAZEL 78 Main Street, Lodi, N. J.
PEACOCK, MEREDITH D.
324 North Delsea Drive, Glassboro, N. J.
PEDRICK, ELAINE 17 Colonial Terrace, Maplewood, N. J.
PEECH, FREDERICK C. Malaga, N. J.
PELTZ, IVAN F. 3716 Drexel Avenue, Merchantville, N. J.
PERLMAN, JOAN E. 876 Bellevue Avenue, Trenton, N. J.
PERNA, ANTHONY Cemetery Avenue, Hammonton, N. J.
PFEFFER, THOMAS T. 2822 Berkley Avenue, Camden, N. J.
PHIFER, I. ALLEN Salem Pike, Thorofare, N. J.
PICCIONE, GRACE J. West Wheat Road, Vineland, N. J.
PIERCE, HAROLD W. 328 White Horse Pike, Berlin, N. J.
PITTS, JANETTE Whiglane Road, Monroeville, N. J.
PLASKET, JACK R. 258 Grant Avenue, Salem, N. J.
POLHEMUS, LOIS Locust Street, Neptune, N. J.
POLK, FLORENCE 7831 Park Avenue, Pennsauken, N. J.
PONTI, FRANCIS C. 121 12th Avenue, Pitman, N. J.
PONTRANTOLFI, NATALIE 308 Main Street, Millburn, N. J.
POULOS, IRENE 626 Erie Street, Camden, N. J.
POWELL, ANNA W. 57 South Bath Street, Long Branch, N. J.
PRANDATO, LEWIS J. 10 South Main Street, Wharton, N. J.
PROUTY, CHESTER B. 111 Cuthbert Road, Collingswood, N. J.
PULLMAN, ROBERT L. 429 Roosevelt Avenue, Pitman, N. J.
PUTZGRUBER, LILLIAN
922 Chambers Avenue, Gloucester City, N. J.
RAFFO, MARIA Grove Road, North Vineland, N. J.
RAGON, ANNA M. 126 East Main Street, Penns Grove, N. J.
RAHME, CONRAD 151 East Pine Street, Audubon, N. J.
RANN, PHYLLIS E. Cologne Avenue, Cologne, N. J.
REINMUTH, H. G. 76 Chestnut Street, Woodbury, N. J.
REUTER, LOUIS Richwood, N. J.
RICCI, ROSE M. Chestnut and West Avenue, Vineland, N. J.
RIDGE, RALPH J. P. O. Box 1585, Balboa, Canal Zone
RITCHIE, ANDREW 1801 West River Drive, Merchantville, N. J.
ROBERSON, CHARLOTTE M.
8218 Eighty-Third Avenue, Stone Harbor, N. J.
RODGERS, MIRIAM 116 Villa Nova Road, Glassboro, N. J.
RODGERS, MINERVA Rancocas Road, Mt. Holly, N. J.
ROSEN, DAVID Sherman Avenue, Vineland, N. J.
RUTTENBERG, SERITA 303 Cooper Street, Camden, N. J.
RYAN, EUGENE A., 114 Nicholson Road, West Collingswood, N. J.
RYDER, BERNARD W. 125 East Maple Avenue, Wildwood, N. J.
SALATI, ROBERT Arlington Avenue, Berlin, N. J.
SANDERSON, ALFRED T. 433 Morris Street, Woodbury, N. J.
SANGTINETTE, WILLIAM A. 3079 Carman Street, Camden, N. J.
SATTEL, JOHN A. 119½ South Broad Street, Penns Grove, N. J.
SAUL, VIRGINIA E. 209 Homestead, Collingswood, N. J.
SAVA, ANGELINA 1045 Langham Avenue, Camden, N. J.
SCHAEFER, JANE W. Hillcrest Farm, Monroeville, N. J.
SCHAEFFER, WILLIAM B.
202 Church Avenue, Clifton Heights, Pa.
SCHEEPER, HERMA 407 West Academy Street, Clayton, N. J.
SCHENCK, LAWRENCE P. 205 Almond Street, Vineland, N. J.
SCHMID, DELPHINE E. 6418 Ventnor Avenue, Ventnor, N. J.
SCHMOLL, DORIS Clearview Avenue, Woodbury Heights, N. J.
SCHMOLL, MORRIS C.
Clearview Avenue, Woodbury Heights, N. J.
SCHNEIDER, WILLIAM RFD No. 1, Box No. 311, Newfield, N. J.
SCHOENDORF, CHARLES J. 117 Elmer Street, Vineland, N. J.
SCHROEDER, E. GRACE R.D. No. 1, Elmer, N. J.
SCHROEDER, EMILY R.D No 1, Elmer, N. J.
SCHUMANN, DORIS E. 430 Snyder Avenue, Pitman, N. J.
SCHWAB, JANET B. 299 West Main Street, Moorestown, N. J.
SCHWARTZ, SHIRLEY, 1 Burlington Place, Radburn, Fairlawn, N. J.
SEARS, GLORIA Millbourne Avenue, Grenloch, N. J.
SERAN, SAMUEL L. 112 Thompson Street, Salem, N. J.
SHAERER, PAUL S. 106 West Academy Street, Clayton, N. J.
SHAPIRO, BERNARD F. 209 South Third Street, Millville, N. J.
SHAPPELL, THELMA 43 Bennett Street, Phillipsburg, N. J.
SHARP, JEAN 3 Law Street, Bridgeport, N. J.
SHAW, WILLIAM 444 Lakeview Avenue, Pitman, N. J.
SHEPPARD, JACK C. 833 North Broad Street, Woodbury, N. J.
SHIRATSUKI, YOSHIE
937 Jefferson Street, Seabrook Farms, Bridgeton, N. J.
SHOLDERS, DOROTHY J.
5th and Pennsylvania Avenue, National Park, N. J.
SICKLER, ANNE M. R.D. No. 1, Bridgeton, N. J.

STUDENT DIRECTORY

SILANO, ALFRED 82 Lee Avenue, New Brunswick, N. J.
SILVER, MARY 715 Avondale Avenue, Haddonfield, N. J.
SIMPKINS, MYRA R.D. No. 2, Elmer, N. J.
SINCLAIR, AMY L. 812 Park Avenue, Plainfield, N. J.
SINGER, CHARLOTTE
20 North Harrisburg Avenue, Atlantic City, N. J.
SINKINSON, MILDRED E. 3130 Kearsage Road, Camden, N. J.
SKINNER, HARRY W. Market Street, Salem, N. J.
SMITH, BETH 520 Garden Street, Mt. Holly, N. J.
SMITH, ELAINE 140 Belle Avenue, Maywood, N. J.
SMITH, WILLIAM D. 910 Gateway Blvd., Westville, N. J.
SMITH, WILLIAM J. 217 Washington Avenue, Pitman, N. J.
SNYDER, JEANNE E. 18 Washington Street, Mt. Holly, N. J.
SOOY, WENDELLYN
942 Chambers Avenue, Gloucester City, N. J.
SPECTOR, ANNETTE 810 5th Avenue, Asbury Park, N. J.
SPEIER, JOHN H. 300 East High Street, Glassboro, N. J.
STAFFORD, ELAINE V. 329 White Horse Pike, Berlin, N. J.
STANGER, DONALD Glen Terrace, Vineland, N. J.
STEVEN, ANDREW O. RFD No. 1, Egg Harbor, N. J.
STEWART, CHARLES H. 303 Walnut Avenue, Oaklyn, N. J.
STEWART, JANE 280 West Clayton Avenue, Clayton, N. J.
STRECK, WILLIAM L. 414 Pitman Avenue, Pitman, N. J.
STRETCH, LEROY RFD No. 1, Bridgeton, N. J.
STURM, FREDERICK W. Cooper Street, Gardenville, N. J.
SUTTON, EDWARD C. 220 West 2nd Street, Moorestown, N. J.
SWANK, HAROLD R.D. No. 1, Sewell, N. J.
SWANK, GRACE Delsea Drive, R.D. No 1, Sewell, N. J.
TALTON, JAMES E. 6226 Clayton Avenue, Merchantville, N. J.
TAMASKA, MICHAEL Warsaw Avenue, Blenheim, N. J.
TAYLOR, BERNICE 446 Fisher Avenue, Neptune, N. J.
TEHAN, THOMAS E. Wrightstown, N. J.
TEMPONI, FRANK R. Bunkerhill Road, Turnersville, N. J.
THOMAS, WILLIAM B. South Main Road, Vineland, N. J.
TOROK, BELA J. 17 East Greenfield Avenue, Pleasantville, N. J.
TOWNSEND, ELIZABETH 51 West Street, Glassboro, N. J.
TRAINO, MADELEINE R. Locust Avenue, Marlton, N. J.
TRASKI, ELIZABETH I. 245 Hamilton Street, New Brunswick, N. J.
TRONCO, SALVATORE 49 East Kings Highway, Audubon, N. J.
TURNER, JOSEPH E. 15 Suffolk Avenue, Ventnor, N. J.
TWYNE, L. RILETTA 754 Sycamore Street, Camden, N. J.
UTLEY, ELOISE 1931 McKinley Avenue, Atlantic City, N. J.
UZZO, FRANCIS A. Little Mill Road, Franklinville, N. J.
VANAMAN, JAMES W. Dividing Creek, N. J.
VAN HOOK, MARY L. 465 Park Avenue, Collingswood, N. J.
VAN HORN, MARY A. 605 Wesley Avenue, Ocean City, N. J.
VELLENOWETH, JANET, 28 North Girard Street, Woodbury, N. J.
VENELLA, ROCCO H. 49 Haverford Road, Runnemede, N. J.
VINCENT EVELYN 28 North Lake Street, Glassboro, N. J.
WADE, M. RUSSELL 229 Noreg Place, Brooklawn, N. J.
WALKER, CHARLES O. Blue Anchor Road, Berlin, N. J.
WALKER, ETHYLE 503 North Indiana Avenue, Atlantic City, N. J.
WALTON, NORMA L. 241 Wesley Street, Salem, N. J.
WARREN, FRANK E. 117 Abernethy Drive, Trenton, N. J.
WASDICK, DIANA 29 Duncan Avenue, Westville, N. J.
WASISKI, EDWARD B. 1322 Thurman Street, Camden, N. J.
WATKINS, THOMAS H. 301 Jefferson Avenue, Woodbine, N. J.
WATSON, GLORIA F. 311 University Blvd., Glassboro, N. J.
WEBER, CAROLYN 148 South West Avenue, Bridgeton, N. J.
WEISER, JOAN 51 Stanley Road, South Orange, N. J.
WELDON, NANCY 32 North 23rd Street, Kenilworth, N. J.
WELLER, LELAND V. 9 Belvidere Avenue, Phillipsburg, N. J.
WHILDEN, CHARLES V. 804 Sassafras Street, Millville, N. J.
WIGGINS, ROSELIA A. 302 West Avenue, Ocean City, N. J.
WILLIAMS, EDITH L. 6041 Wisteria Avenue, Merchantville, N. J.
WILLIAMSON, DOROTHIE
923 Arctic Avenue, Atlantic City, N. J.
WILLIAMSON, FLORENCE M.
57 North Holly Avenue, Maple Shade, N. J.
WILSON, CARL A. Garden Avenue, Somerdale, N. J.
WILSON, JEAN 10 Lougheed Avenue, Caldwell, N. J.
WINCH, DOROTHY H. 210 Reading Avenue, Oaklyn, N. J.
WINCHELL, LAWRENCE R. 1344 Park Avenue, Vineland, N. J.
WITTE, JOAN D. 231 Powers Street, New Brunswick, N. J.
WOLFBRANDT, JAMES E. 32 Zane Street, Glassboro, N. J.
WOLFE, EDWARD J. Railroad Avenue, Grenloch, N. J.
WOLFE, FRED F. South Main Street, Glassboro, N. J.
WOODBURN, MARJORIE
137 Atkinson Avenue, Somers Point, N. J.
WURTZEL, MARVIN E. 1 White Horse Pike, Oaklyn, N. J.
YOHANNAN, ROBERT M. 3015 Mickle Street, Camden, N. J.
YOUNG, MARIAN L. 328 Mansion Avenue, Audubon, N. J.
YOUNG, MAXINE G. 85 Hedge Street, Salem, N. J.
ZAKNICH, PETER M. 1202 Chapel Avenue, Merchantville, N. J.
ZEPPER, MARGUERITE 1497 Rose Street, Camden, N. J.
ZIMESKI, THERESA H. 77 Anderson Street, Raritan, N. J.
ZIMMERMAN, ALCINA 23 Cedar Avenue, Millville, N. J.

A WORD OF APPRECIATION

1948 STAFF

Editor ..... Donald Stanger
Business Manager ..... Virginia Saul
Student Photographer ..... Loriot D. Bozorth
Distribution ..... Riletta Twyne
Manuscript ..... Marian L. Young
Directories ..... Margaret McCay
Shirley Campbell

Aerial photograph by Earl Duffield, Gloucester, N. J.

Senior dance pictures by Martinez Studio, Camden, N. J.

Recognition and thanks must be given to all others who willingly contributed pictures or who helped in any way. A few of these people include Krouse Studio, Pitman, N. J.; Mel Evans, A. Halpern, Anna K. Garretson, H. Phifer, and to the administration, the faculty, and the student body. Lastly, to Elizabeth Townsend for her fine work in typing the manuscript.

SARONY STUDIO

"Official Photographer to the 1948 Oak"

•

1206 Chestnut Street Philadelphia 7, Pa.

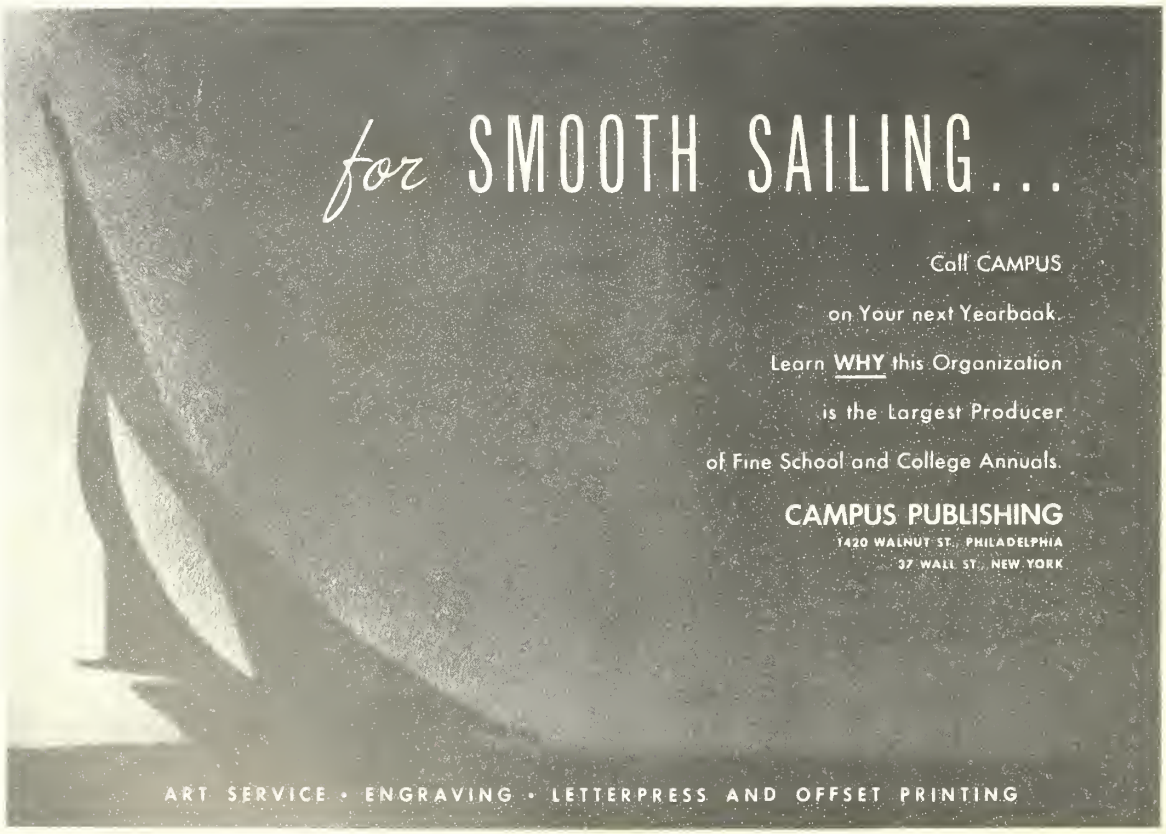

MASTERTONE
CAMPUS PUBLISHING
1420 WALNUT ST., PHILA.